



Institute of
Transfusion
Medicine
and Immuno-
haematology

German Red
Cross
Blood Donor
Service
Baden-
Württemberg /
Hessen
Frankfurt/
Main
Germany

Clinical anatomy of the abdomen

**PD Dr. med. Dr. med. habil.
M. Schmidt**

**German Red Cross Blood Donor Service
Baden-Wuerttemberg - Hessen and
Johann Wolfgang Goethe University Frankfurt / Main
Institute for Transfusion Medicine and Immunohematology**



Institute of
Transfusion
Medicine
and Immuno-
haematology

German Red
Cross
Blood Donor
Service
Baden-
Württemberg /
Hessen
Frankfurt/
Main
Germany

Overview

- 🔴 **Structure of the human body**
- 🔴 **Part A: Gastrointestinal tract**
- 🔴 **Break 10-15 min**
- 🔴 **Part B: Abdominal organs (liver, pancreas, kindeys)**

- 🔴 **Anatomy structures**
 - **Macroscopic structures**
 - **Microscopic structures**
- 🔴 **Modern therapeutic opportunities**



200 bones and 100 joints



Institute of
Transfusion
Medicine
and Immuno-
haematology

German Red
Cross
Blood Donor
Service
Baden-
Württemberg /
Hessen
Frankfurt/
Main
Germany

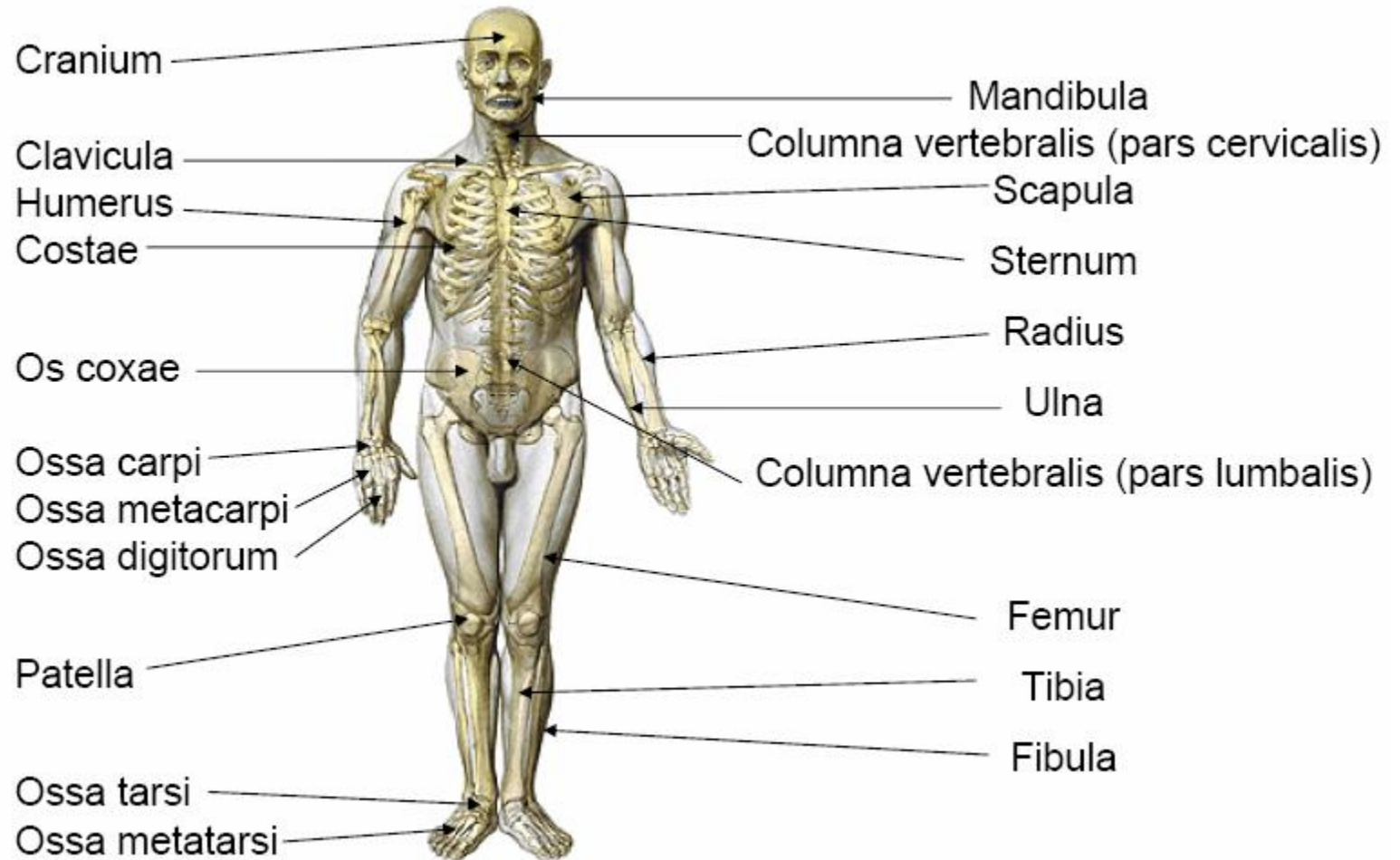



300 skeletal muscles



Institute of
Transfusion
Medicine
and Immuno-
haematology

German Red
Cross
Blood Donor
Service
Baden-
Württemberg /
Hessen
Frankfurt/
Main
Germany

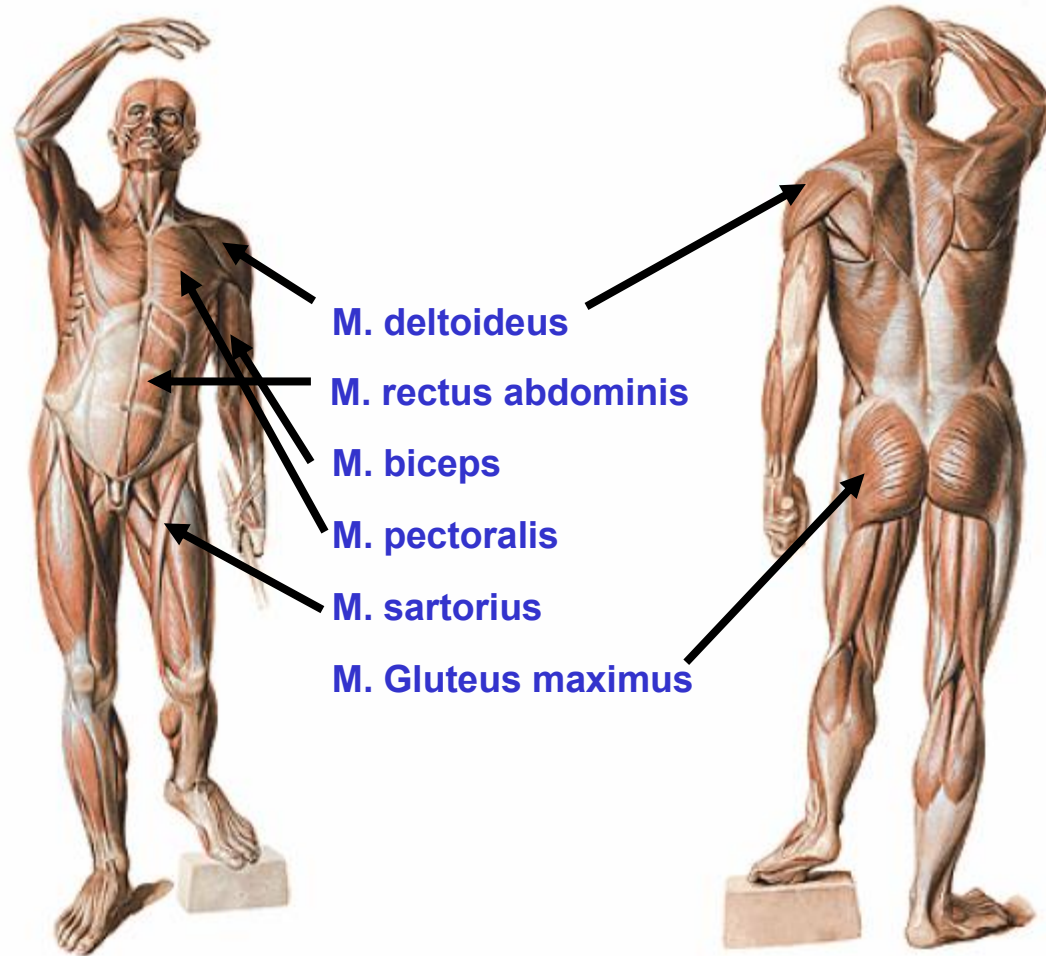



Institute of
Transfusion
Medicine
and Immuno-
haematology

German Red
Cross
Blood Donor
Service
Baden-
Württemberg /
Hessen
Frankfurt/
Main
Germany

300 arteries and 300 veins

A. carotis communis dextra

A. subclavia

A. axilaris

A. radialis

A. ulnaris

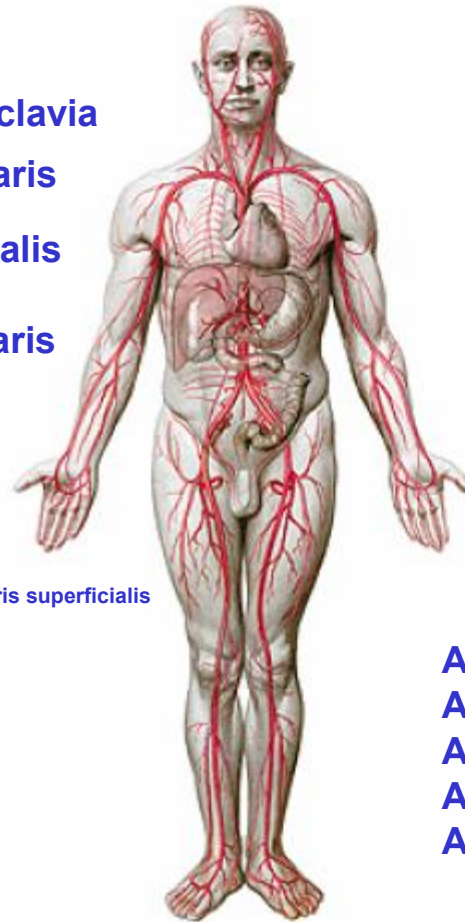

Arcus palmaris superficialis

Aorta

A. iliaca

A. femoralis

A. tibialis anterior

A. tibialis posterior

A. fibularis

A. dorsalis pedis

A. arcuata





Directions in the body



Institute of
Transfusion
Medicine
and Immuno-
haematology

German Red
Cross
Blood Donor
Service
Baden-
Württemberg /
Hessen
Frankfurt/
Main
Germany

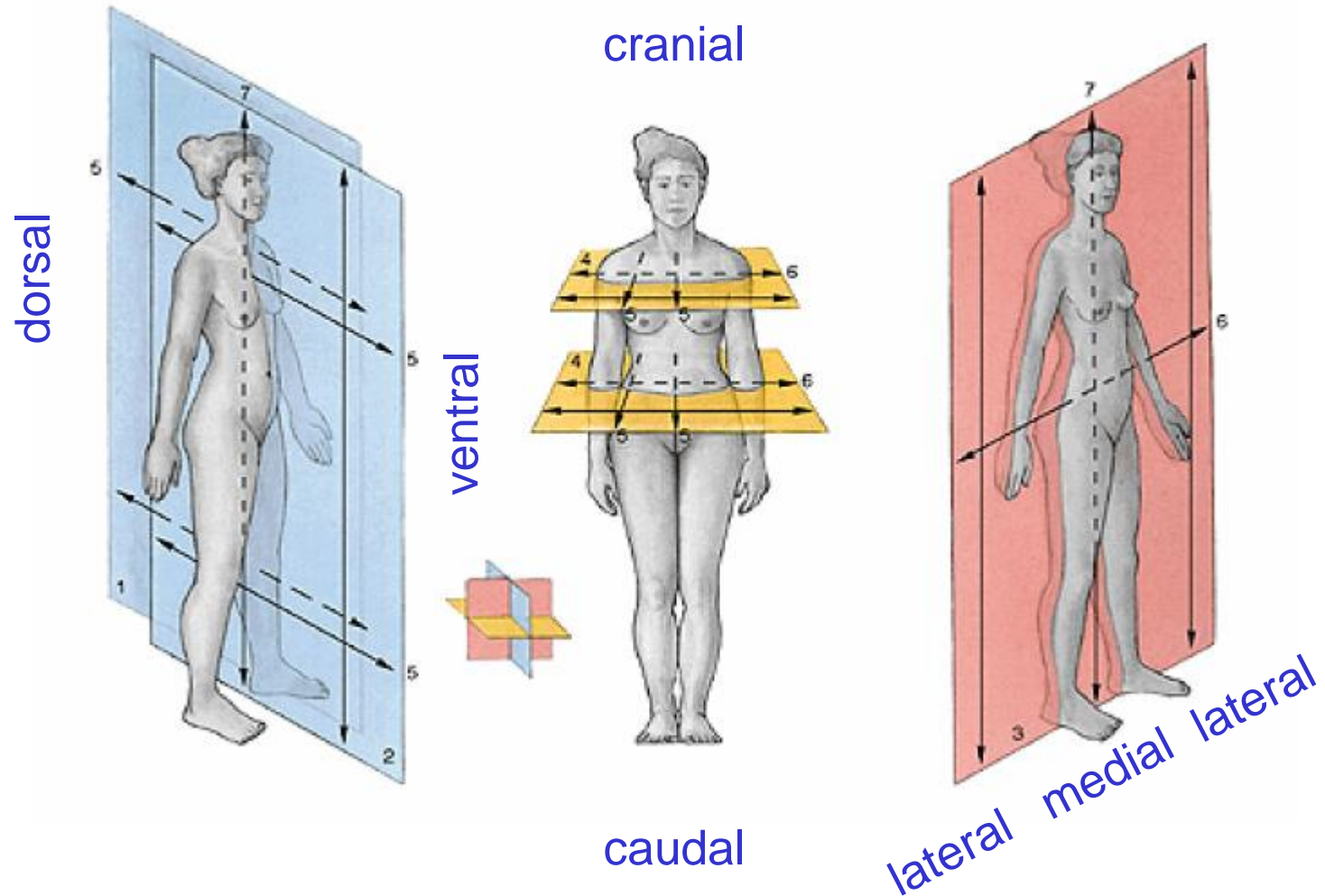



Directions in the body



Institute of
Transfusion
Medicine
and Immuno-
haematology

German Red
Cross
Blood Donor
Service
Baden-
Württemberg /
Hessen
Frankfurt/
Main
Germany

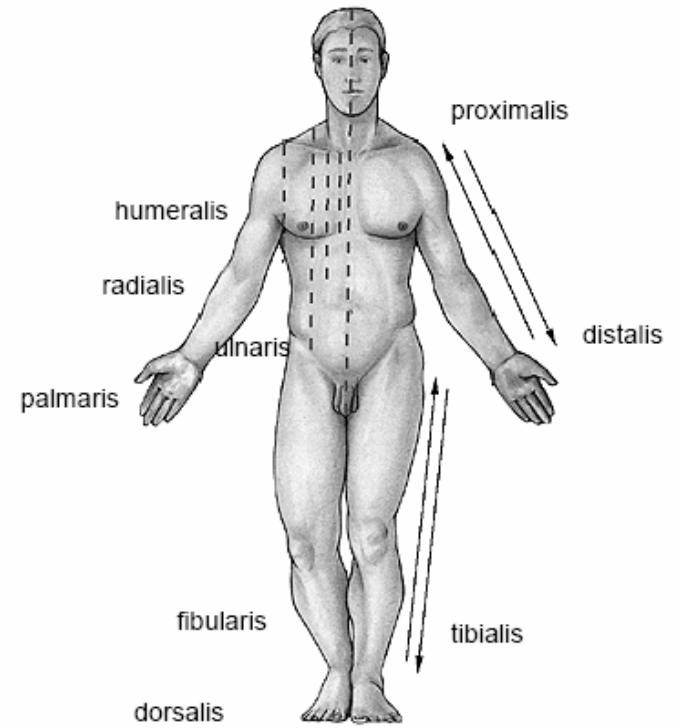
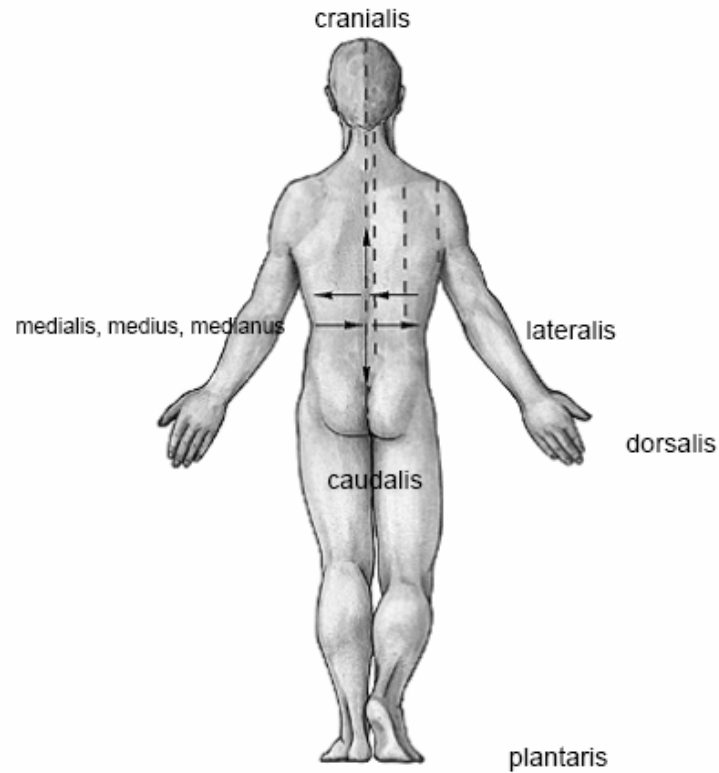



Gastrointestinal tract I



Institute of
Transfusion
Medicine
and Immuno-
haematology

German Red
Cross
Blood Donor
Service
Baden-
Württemberg /
Hessen
Frankfurt/
Main
Germany

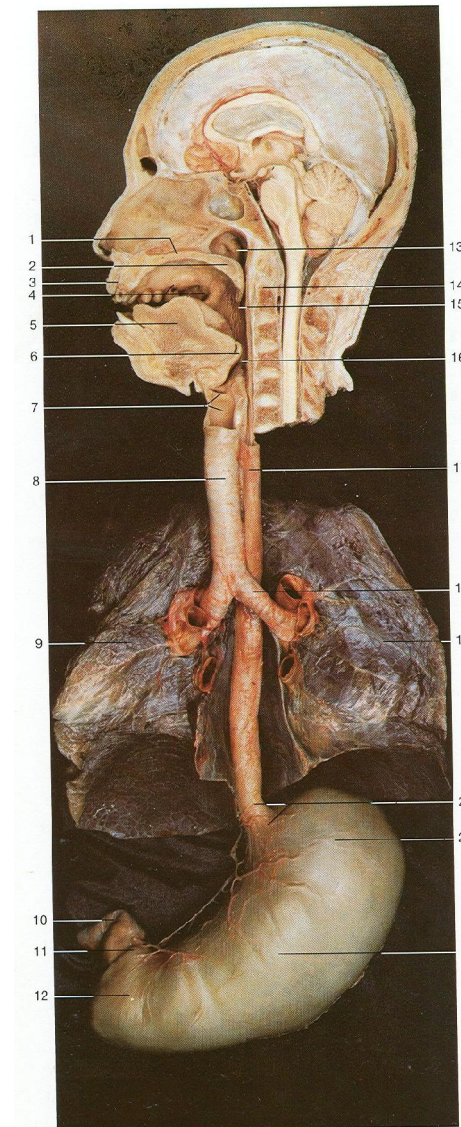
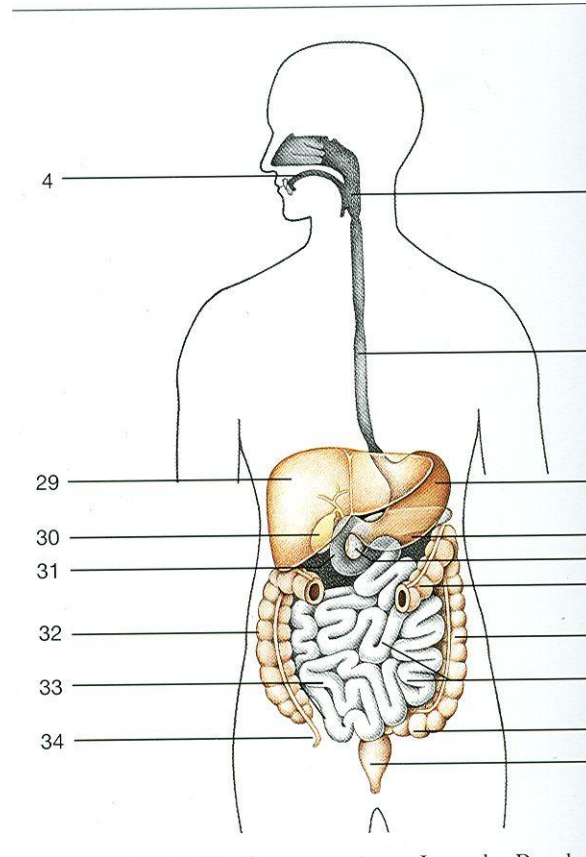



Gastrointestinal tract



Institute of
Transfusion
Medicine
and Immuno-
haematology

German Red
Cross
Blood Donor
Service
Baden-
Württemberg /
Hessen
Frankfurt/
Main
Germany

- Oesophagus
- Stomach
- Small intestine
 - Duodenum
 - Jejunum
 - Ileum
- Large intestine
 - Appendix
 - Colon ascendens
 - Colon transversum
 - Colon descendens
 - Signum
 - Rectum
 - Anus

4-5 m

1.5 m

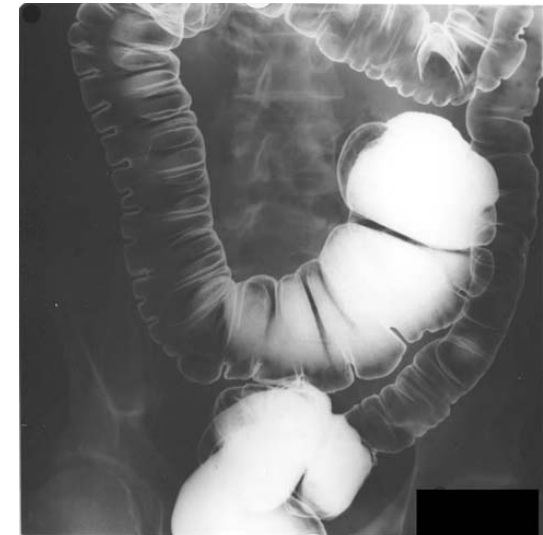



Anatomy of the mouth



Institute of
Transfusion
Medicine
and Immuno-
haematology

German Red
Cross
Blood Donor
Service
Baden-
Württemberg /
Hessen
Frankfurt/
Main
Germany

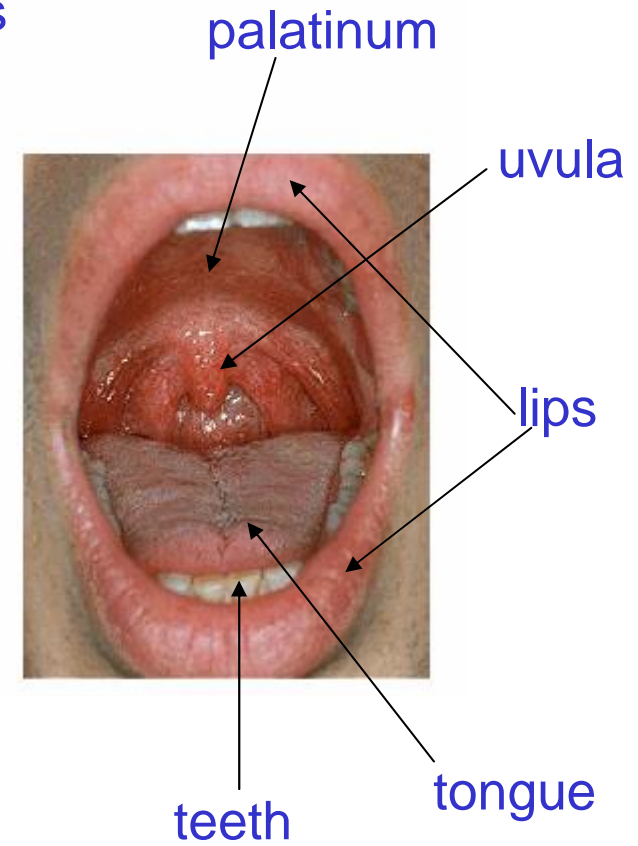
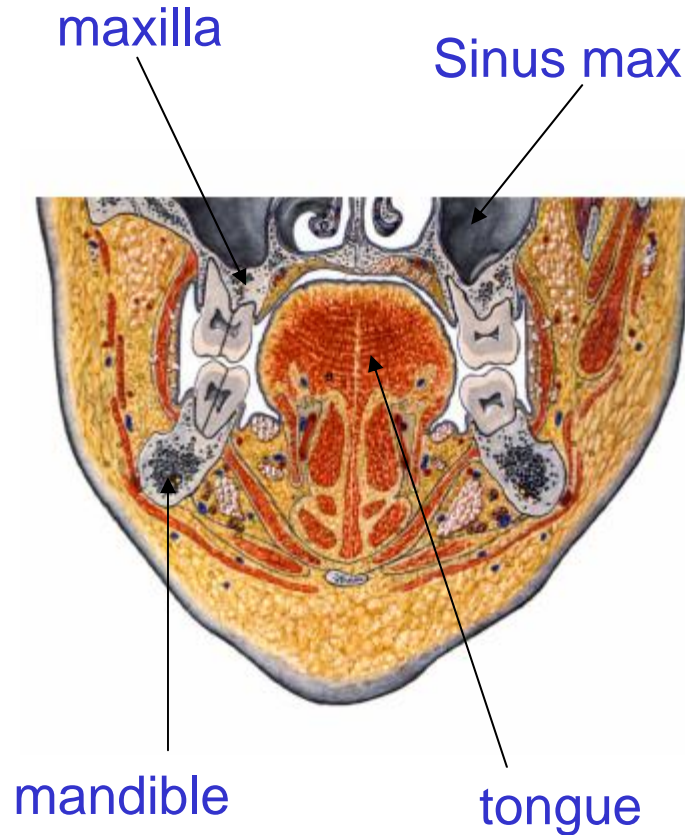



Function of the tongue



Institute of
Transfusion
Medicine
and Immuno-
haematology

German Red
Cross
Blood Donor
Service
Baden-
Württemberg /
Hessen
Frankfurt/
Main
Germany

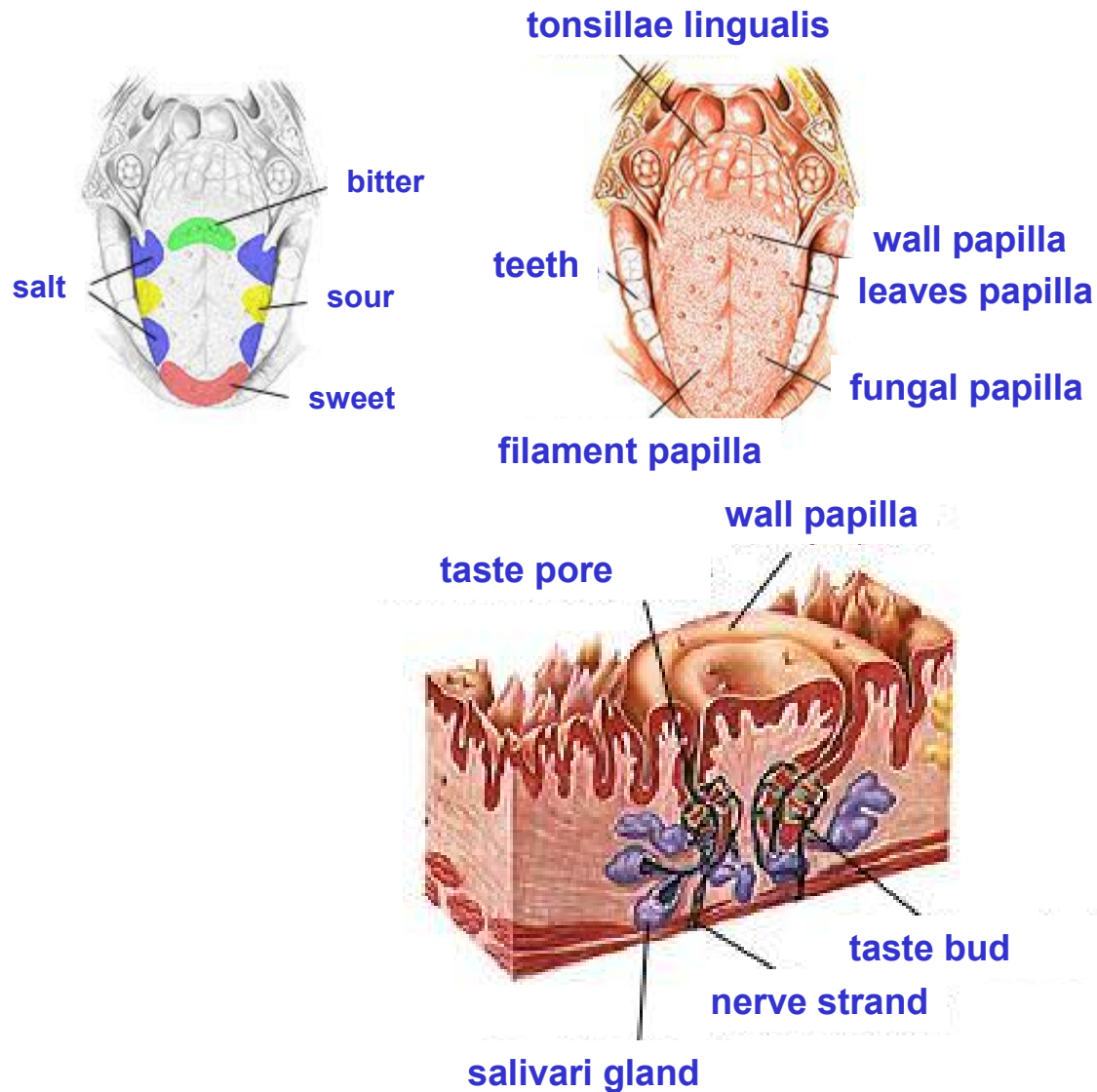



Institute of
Transfusion
Medicine
and Immuno-
haematology

German Red
Cross
Blood Donor
Service
Baden-
Württemberg /
Hessen
Frankfurt/
Main
Germany

Function of the mouth

- 🔴 Chewing of food
- 🔴 Tasting of food
- 🔴 Digestion of carbohydrates



Institute of
Transfusion
Medicine
and Immuno-
haematology

German Red
Cross
Blood Donor
Service
Baden-
Württemberg /
Hessen
Frankfurt/
Main
Germany

Anatomy of the pharynx

Pars nasalis pharyngis

Pars oralis pharyngis

Pars laryngea pharyngis

Epiglottis

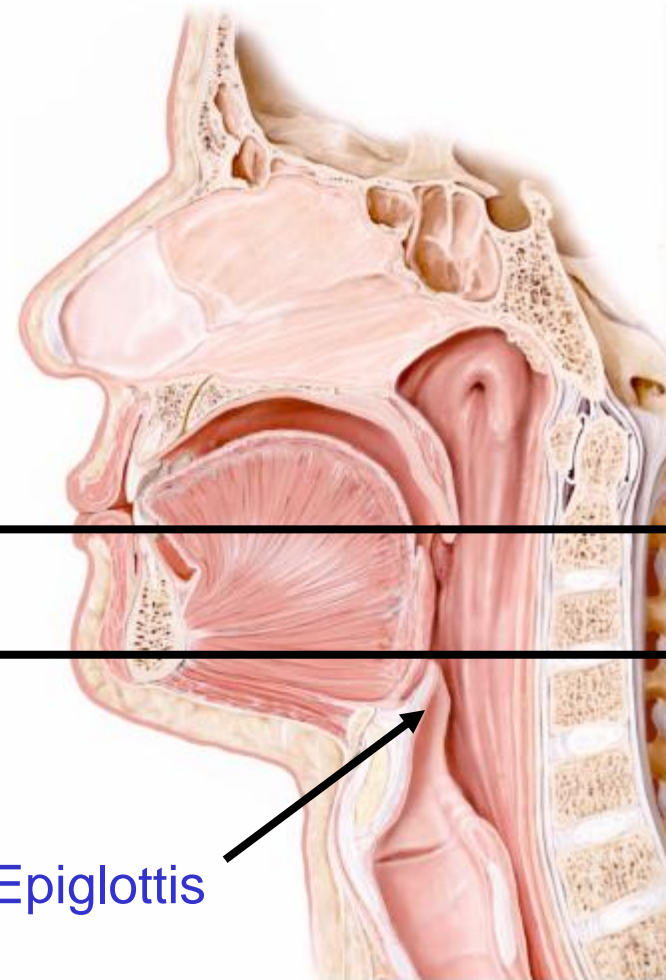



Endoscopic view



Institute of
Transfusion
Medicine
and Immuno-
haematology

German Red
Cross
Blood Donor
Service
Baden-
Württemberg /
Hessen
Frankfurt/
Main
Germany



Ostium oesophagi

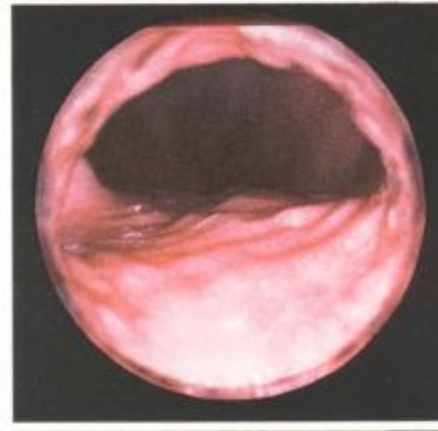

Pars thoracica oesophagi



Lateral pharynx muscles



Institute of
Transfusion
Medicine
and Immuno-
haematology

German Red
Cross
Blood Donor
Service
Baden-
Württemberg /
Hessen
Frankfurt/
Main
Germany

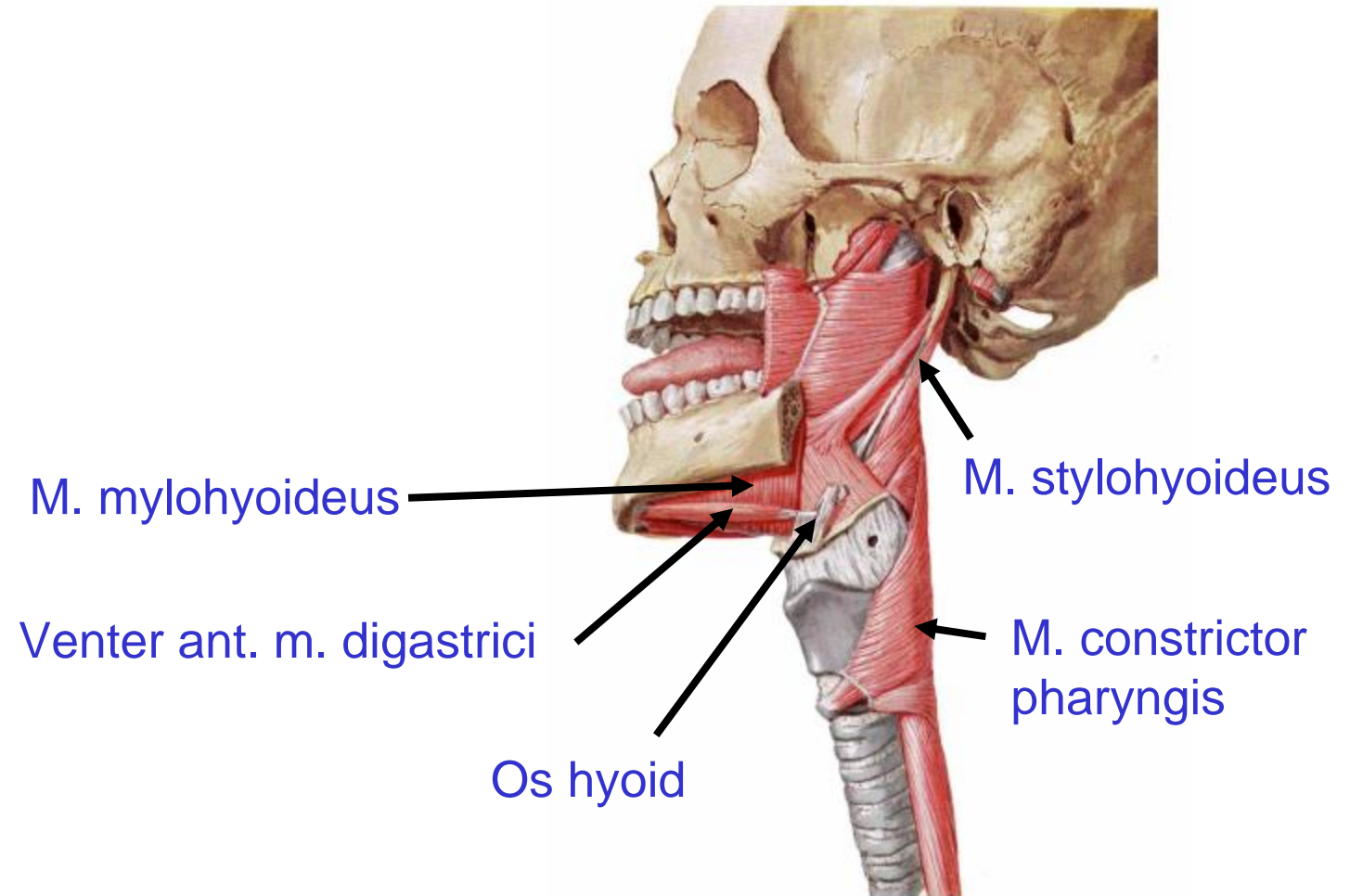



Anatomy of the oesophagus



Institute of
Transfusion
Medicine
and Immuno-
haematology

German Red
Cross
Blood Donor
Service
Baden-
Württemberg /
Hessen
Frankfurt/
Main
Germany

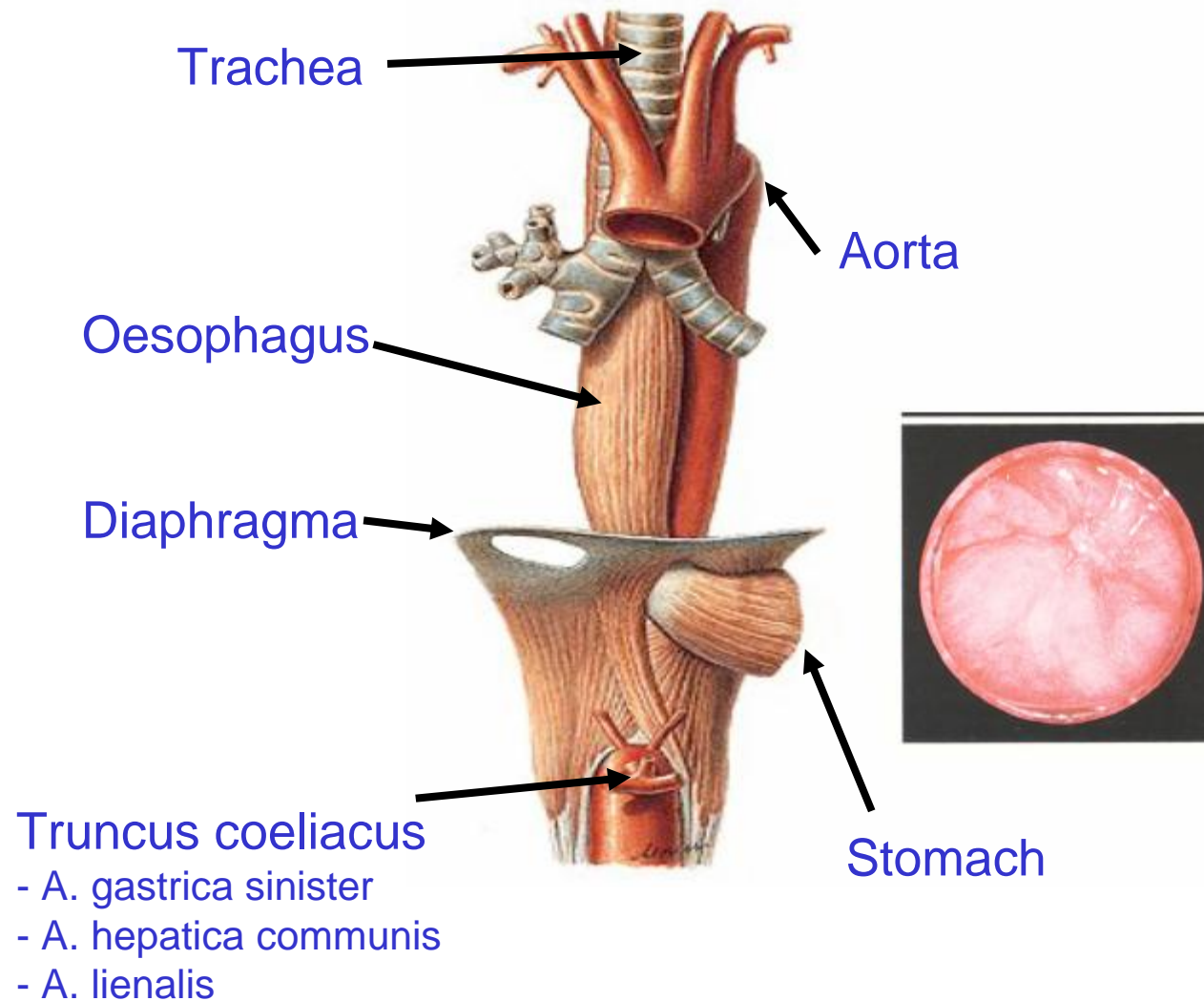

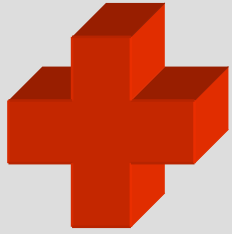

Institute of
Transfusion
Medicine
and Immuno-
haematology

German Red
Cross
Blood Donor
Service
Baden-
Württemberg /
Hessen
Frankfurt/
Main
Germany

Muscularis of the Gastrointestinal tract

Tunica mucosa

Tela submucosa

Tunica muscularis

Tunica adventitia

Tunica serosa

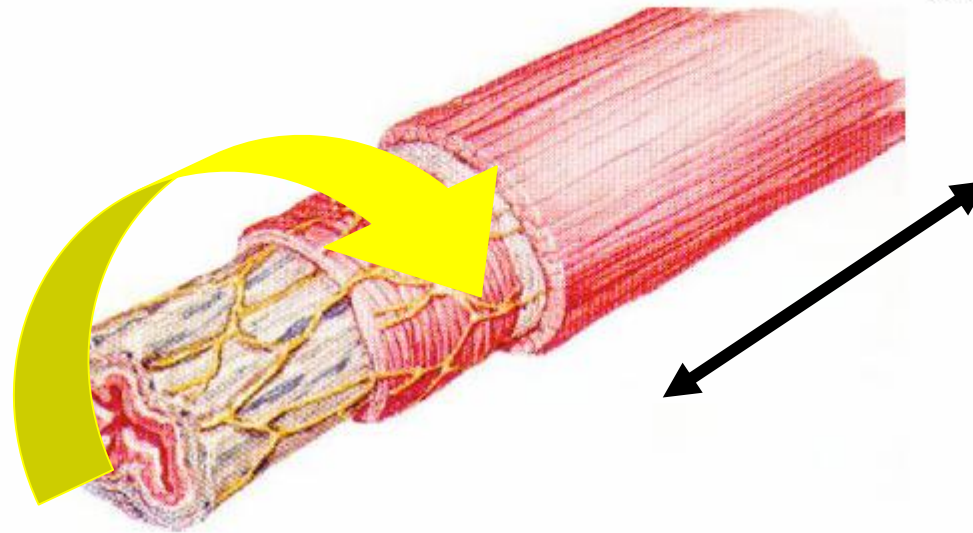



Institute of
Transfusion
Medicine
and Immuno-
haematology

German Red
Cross
Blood Donor
Service
Baden-
Württemberg /
Hessen
Frankfurt/
Main
Germany

Details of the oesophagus

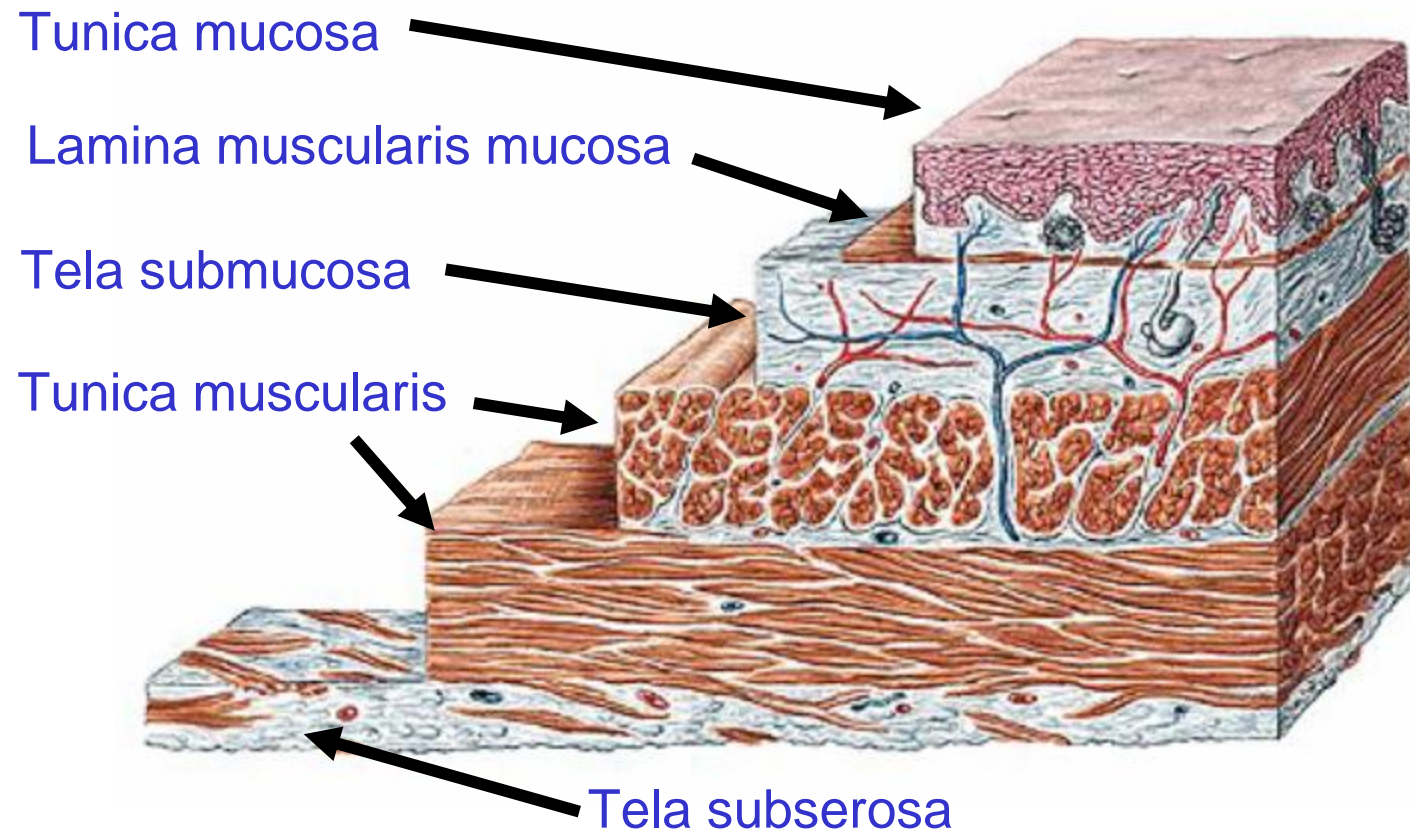



From oesophagus to stomach



Institute of
Transfusion
Medicine
and Immuno-
haematology

German Red
Cross
Blood Donor
Service
Baden-
Württemberg /
Hessen
Frankfurt/
Main
Germany

plicae oesophageales

ora serrata (Z-line)

ostium cardiacum

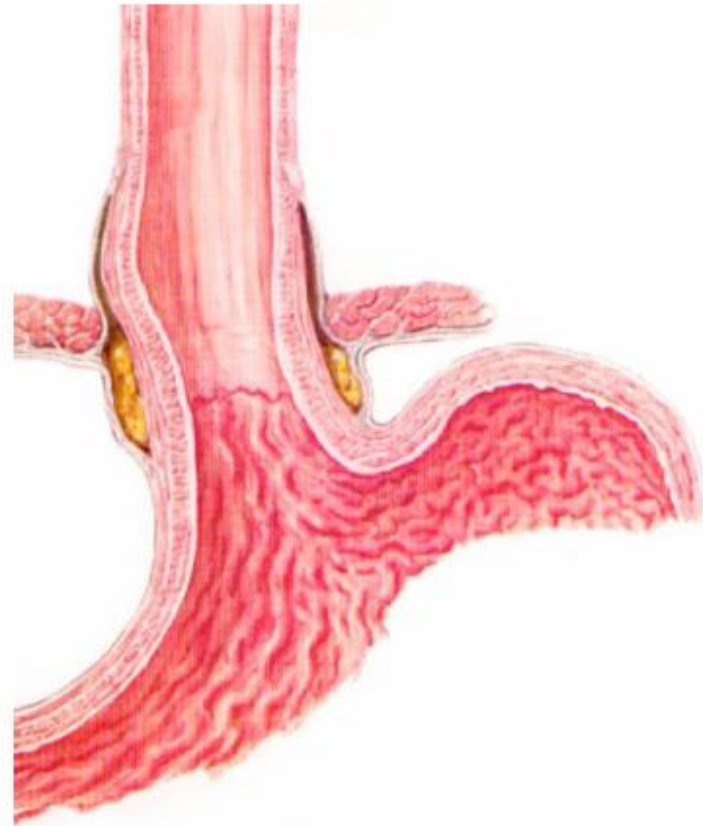



**Institute of
Transfusion
Medicine
and Immuno-
haematology**

**German Red
Cross
Blood Donor
Service
Baden-
Württemberg /
Hessen
Frankfurt/
Main
Germany**

X-Ray

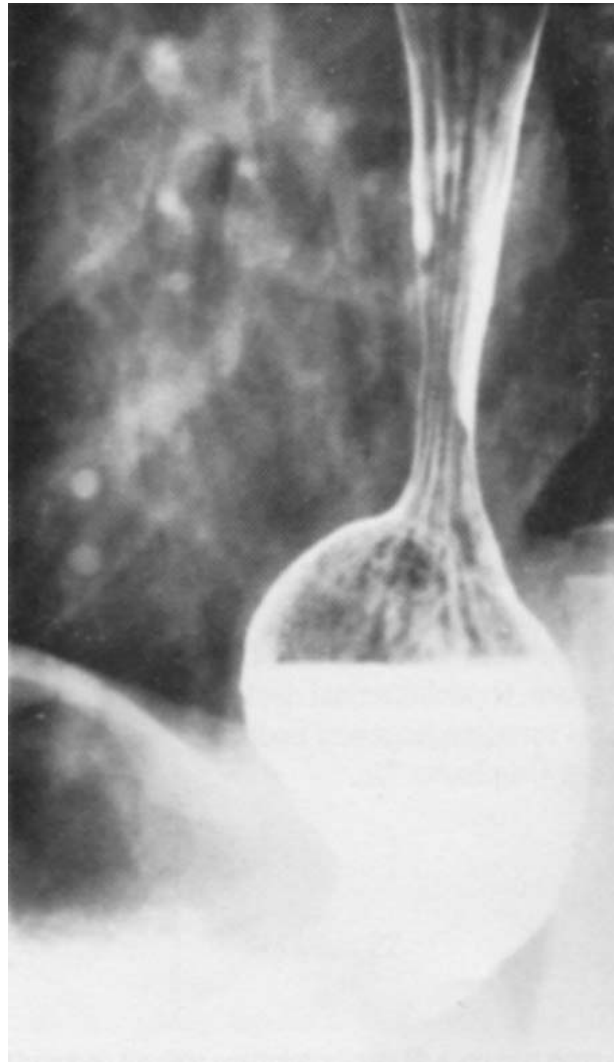



Barrett oesophagus/ Ulcus



Institute of
Transfusion
Medicine
and Immuno-
haematology

German Red
Cross
Blood Donor
Service
Baden-
Württemberg /
Hessen
Frankfurt/
Main
Germany

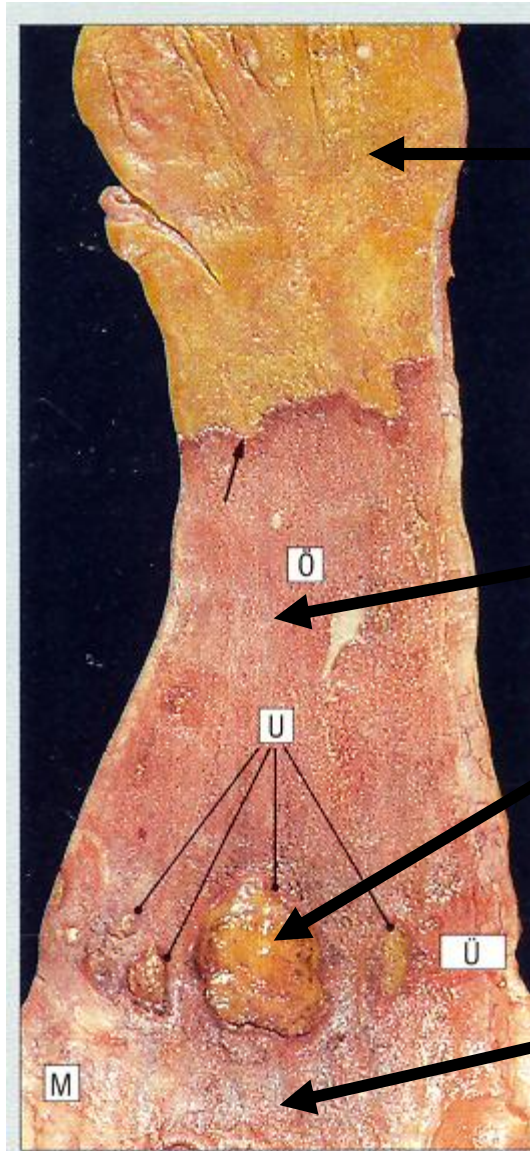

Oesophagus normal cells

Oesophagus abnormal cells

Ulcus

Stomach normal cells



Function of the oesophagus



Institute of
Transfusion
Medicine
and Immuno-
haematology

German Red
Cross
Blood Donor
Service
Baden-
Württemberg /
Hessen
Frankfurt/
Main
Germany

- **Transport of food into the stomach**
- **Reflux prevention**



Anatomy of the stomach



Institute of
Transfusion
Medicine
and Immuno-
haematology

German Red
Cross
Blood Donor
Service
Baden-
Württemberg /
Hessen
Frankfurt/
Main
Germany

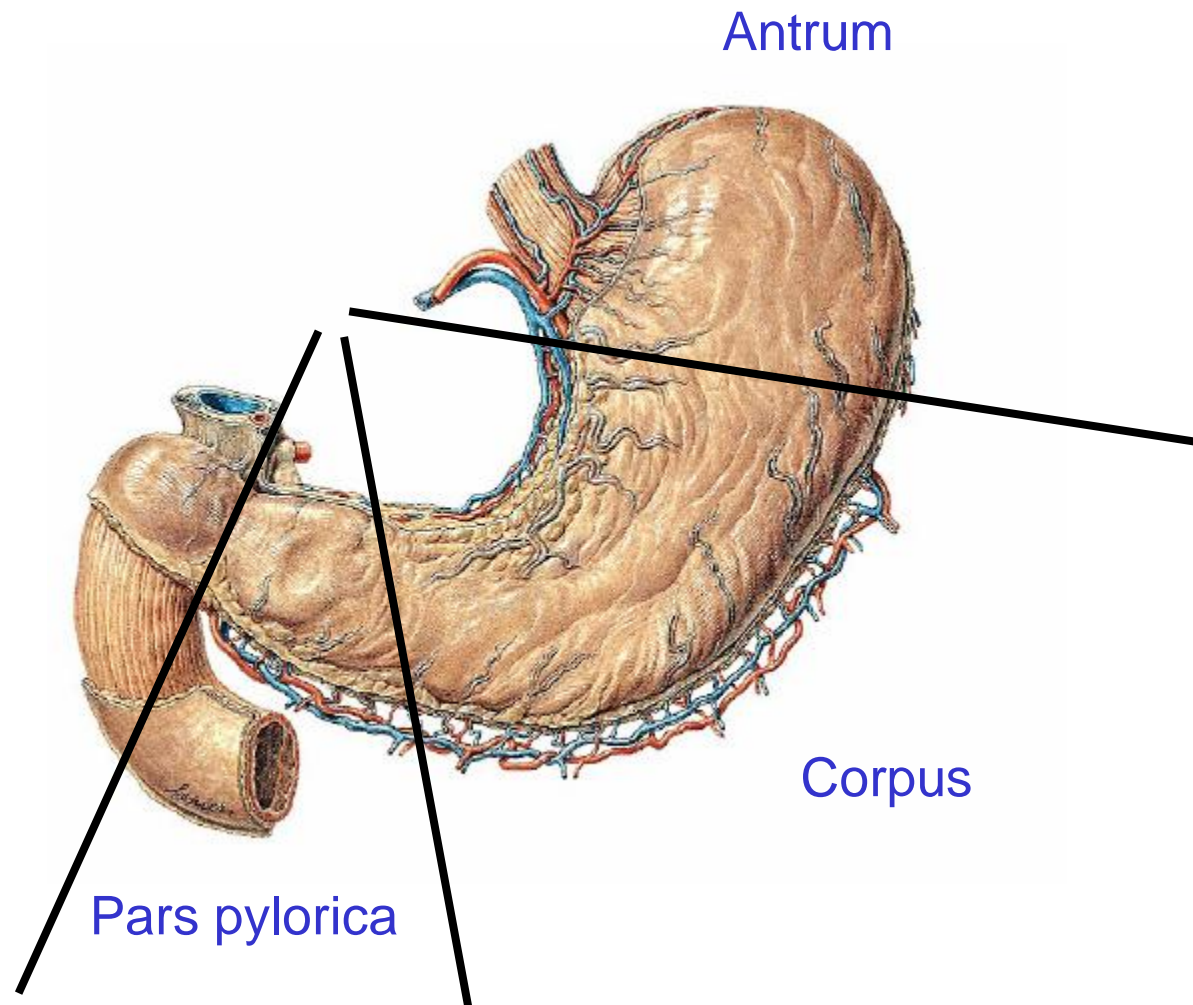



Stomach



Institute of
Transfusion
Medicine
and Immuno-
haematology

German Red
Cross
Blood Donor
Service
Baden-
Württemberg /
Hessen
Frankfurt/
Main
Germany

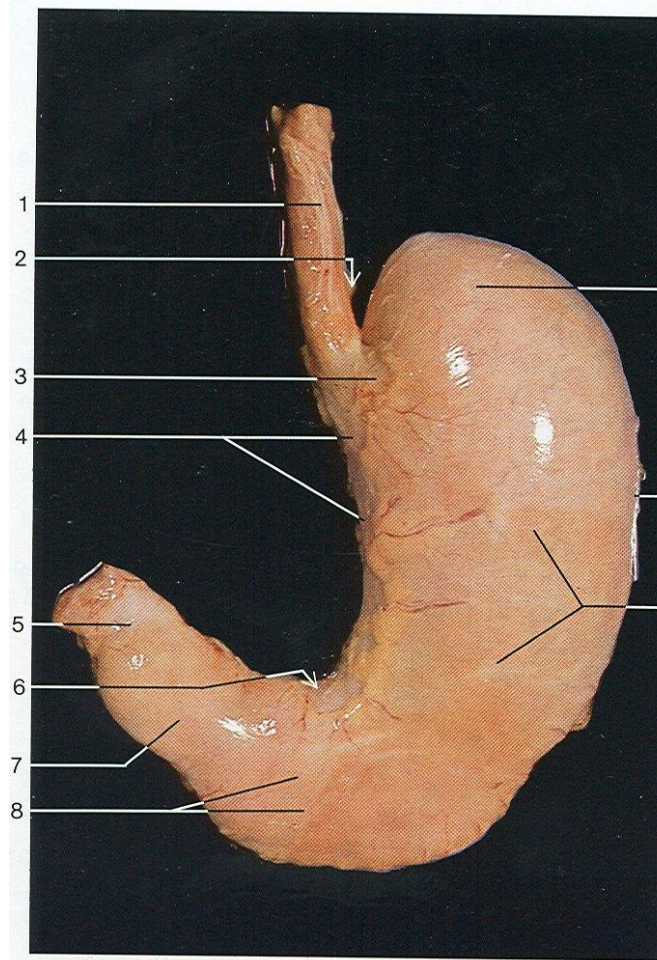



Muscles of the stomach



**Institute of
Transfusion
Medicine
and Immuno-
haematology**

**German Red
Cross
Blood Donor
Service
Baden-
Württemberg /
Hessen
Frankfurt/
Main
Germany**

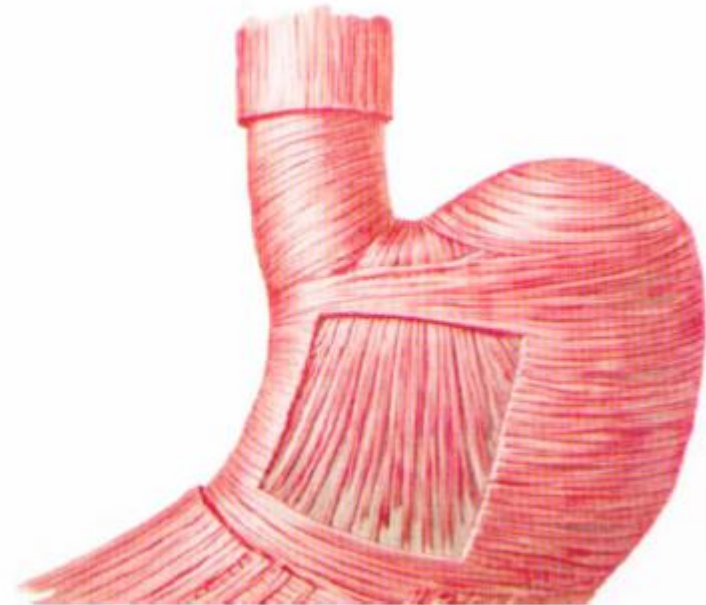



Structure of the stomach



Institute of
Transfusion
Medicine
and Immuno-
haematology

German Red
Cross
Blood Donor
Service
Baden-
Württemberg /
Hessen
Frankfurt/
Main
Germany

Surface cells: protection mucus

Major cells: production of
pepsinogen

Occupy cells: H^+ and Cl^- production
and intrinsic factor

Advers cells: regeneration of mucus

Endocrine cells: production of
serotonin, histamin, glukagon, gastrin,
somatostatin, cholecystinin,
secretin

Lymph nodes

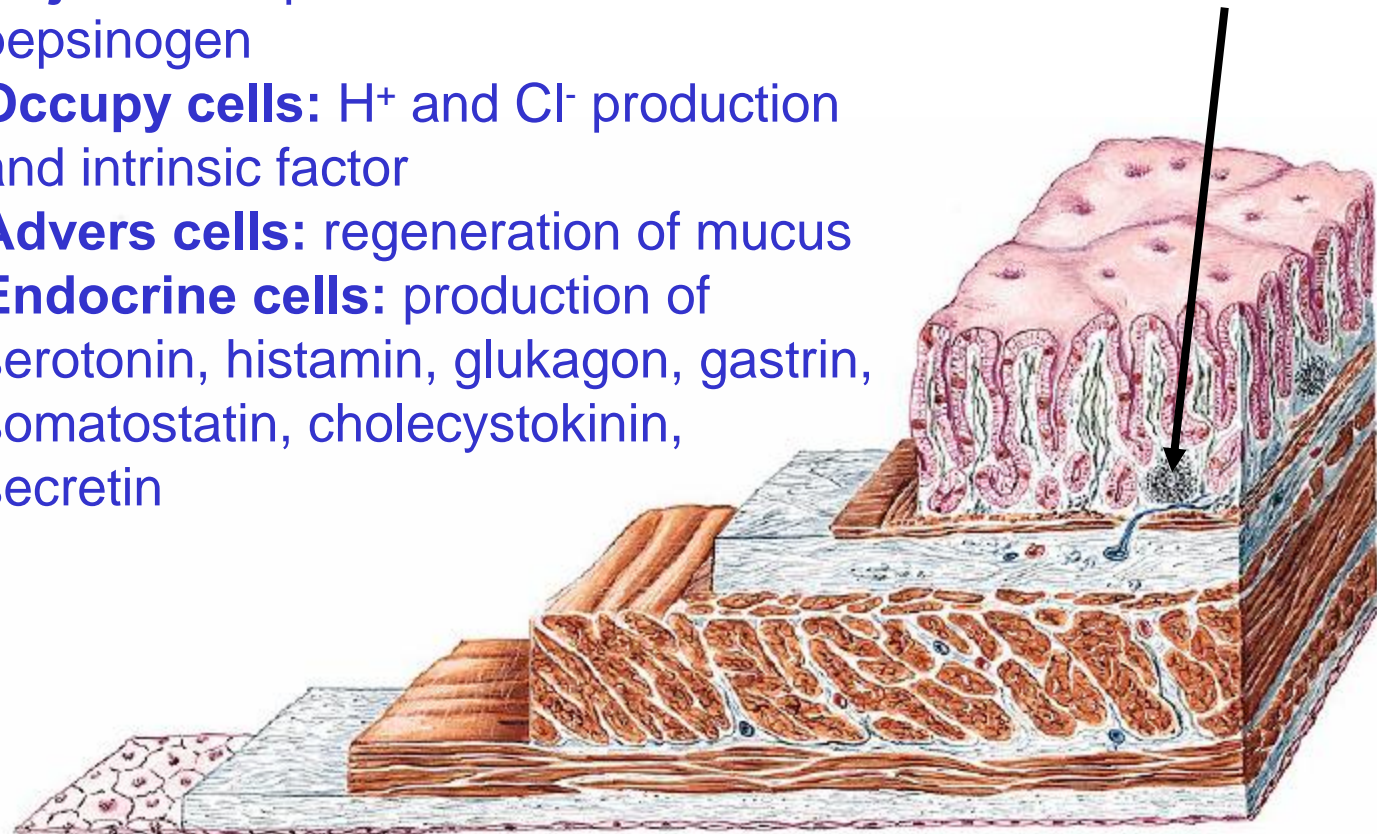



Institute of
Transfusion
Medicine
and Immuno-
haematology

German Red
Cross
Blood Donor
Service
Baden-
Württemberg /
Hessen
Frankfurt/
Main
Germany

Stomach

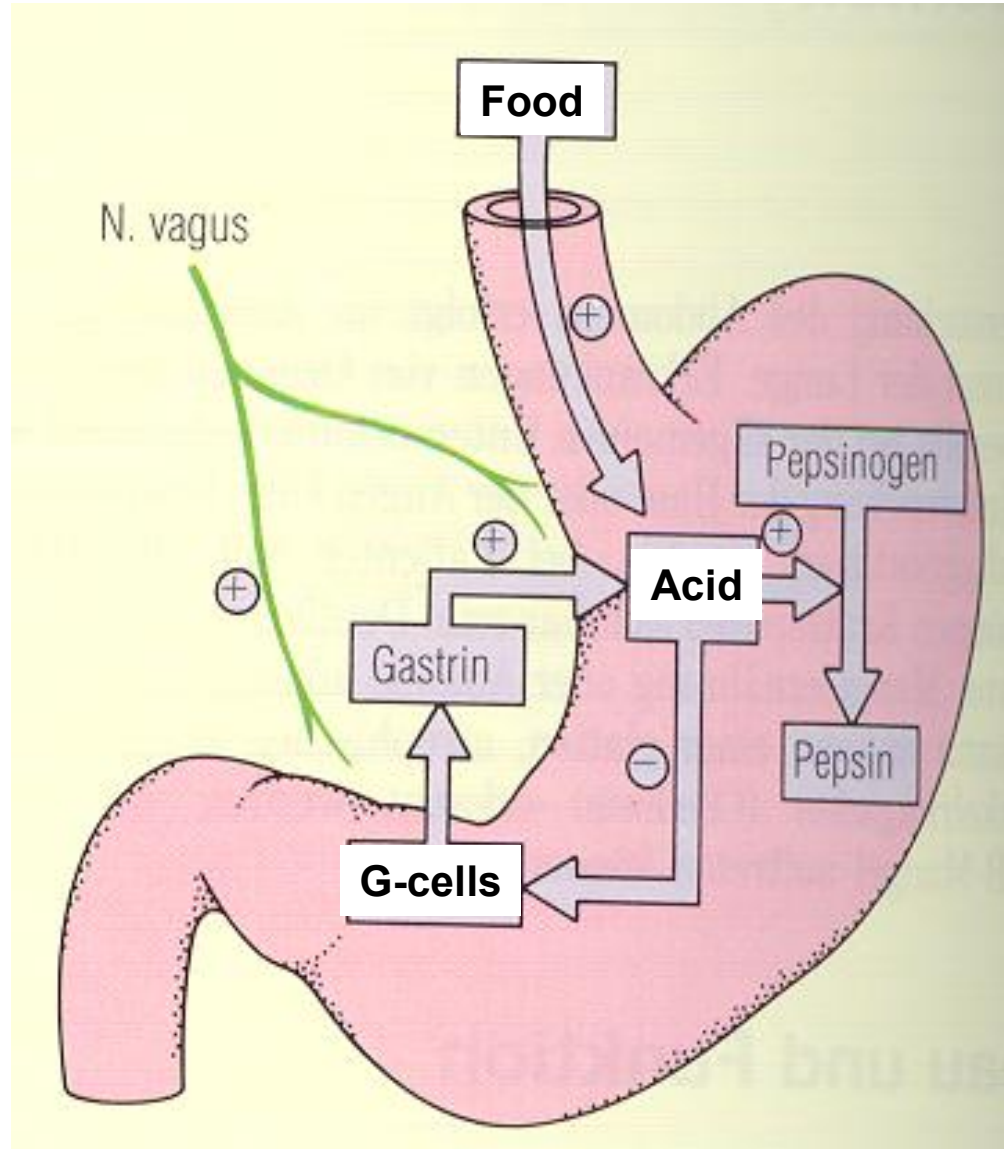



Institute of
Transfusion
Medicine
and Immuno-
haematology

German Red
Cross
Blood Donor
Service
Baden-
Württemberg /
Hessen
Frankfurt/
Main
Germany

Stomach

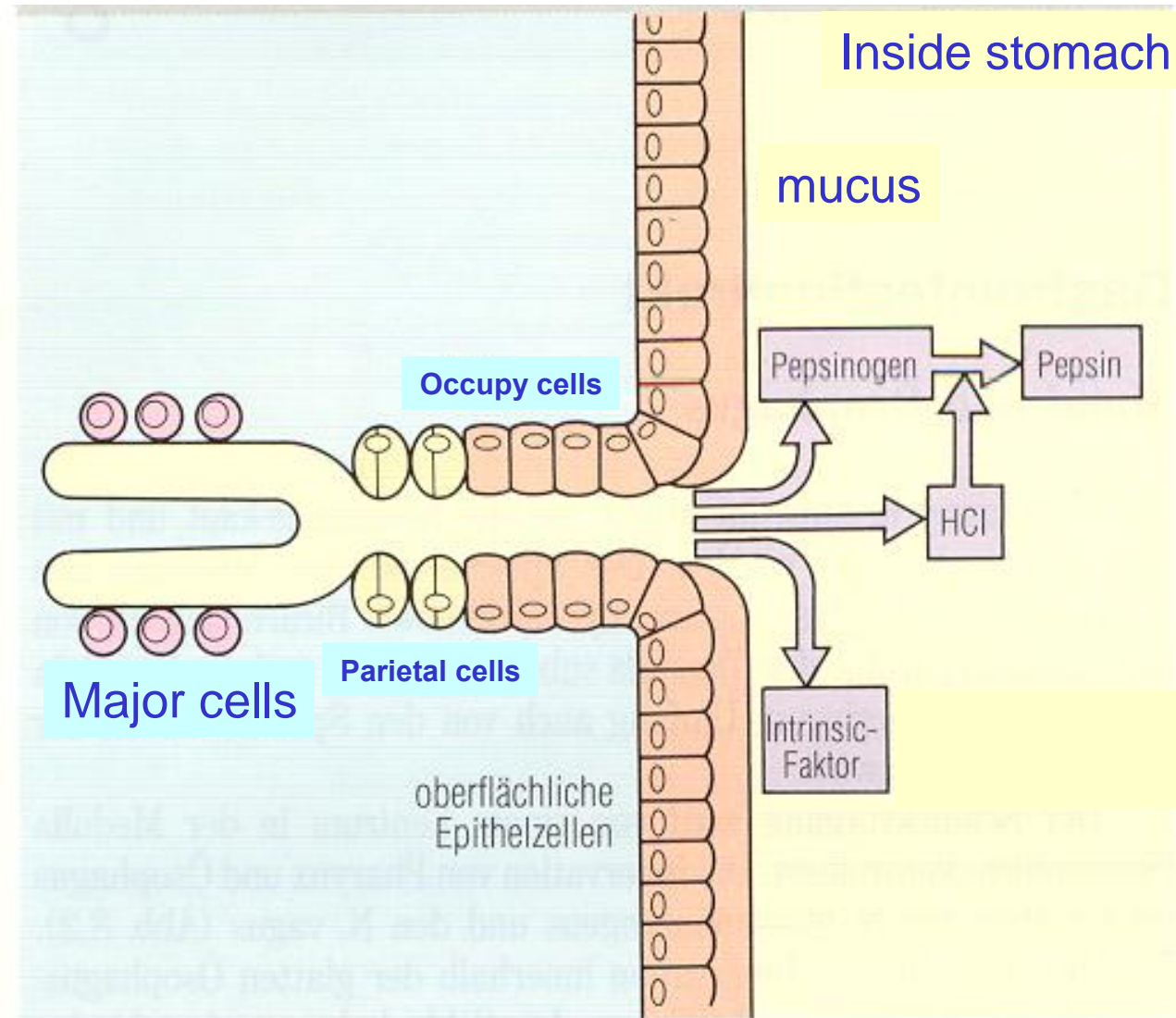



Institute of
Transfusion
Medicine
and Immuno-
haematology

German Red
Cross
Blood Donor
Service
Baden-
Württemberg /
Hessen
Frankfurt/
Main
Germany

Function of the stomach

- 🔴 **Digestion of food**
- 🔴 **Digestion of carbohydrates**
- 🔴 **Start digestion of proteins**
- 🔴 **Emulsion of fett acids**
- 🔴 **Secretion of H⁺**
- 🔴 **Secretion of intrinsic factor**



Institute of
Transfusion
Medicine
and Immuno-
haematology

German Red
Cross
Blood Donor
Service
Baden-
Württemberg /
Hessen
Frankfurt/
Main
Germany

Case report

- **Symptom: awful pain, immediately after eating**
- **Diagnosis:**
 - **Anamnesis**
 - **Clinical examination**
 - **Special examination**



Institute of
Transfusion
Medicine
and Immuno-
haematology

German Red
Cross
Blood Donor
Service
Baden-
Württemberg /
Hessen
Frankfurt/
Main
Germany

Anamnesis

🔴 Questions?

- How long occurred the symptoms?
- At which time and in which context?
- About the environment, background, job, life-events etc.
- About the family, are there other members with the same symptoms?



Institute of
Transfusion
Medicine
and Immuno-
haematology

German Red
Cross
Blood Donor
Service
Baden-
Württemberg /
Hessen
Frankfurt/
Main
Germany

Special examinations

- 🔴 **Gastroscopy**
- 🔴 **X-Ray**
- 🔴 **Computertomography (CT)**
- 🔴 **Magnet-Resonance-Tomography (MRT)**
- 🔴 **Sonography (Ultra-scan)**



Institute of
Transfusion
Medicine
and Immuno-
haematology

German Red
Cross
Blood Donor
Service
Baden-
Württemberg /
Hessen
Frankfurt/
Main
Germany

Ulcer / Gastritis

● Ulcer/ Gastritis

- Type A (autoimmune gastritis)
- Type B (H. pylori)
- Type C (chemical toxic)

● Therapy

- Reduce the acid
- Stabilisation of the mucus
- Eradication of H. pylori

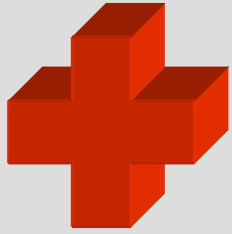

Helicobacter pylori



Institute of
Transfusion
Medicine
and Immuno-
haematology

German Red
Cross
Blood Donor
Service
Baden-
Württemberg /
Hessen
Frankfurt/
Main
Germany

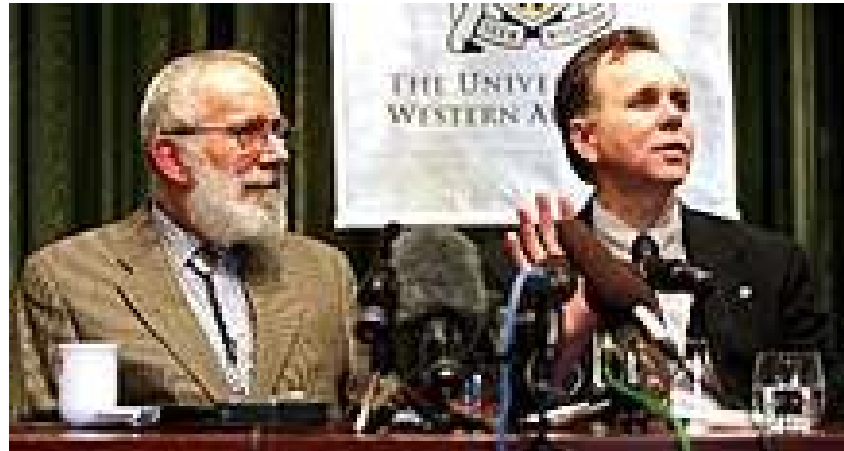

Robin Warren and Berry Marshall

- 🔴 1978 provement of H. pylori in the stomach
- 🔴 Responsible for 80% of all ulcus diseases
- 🔴 Therapy with H₂-inhibitors and antibiotics



Anatomy of the duodenum



Institute of
Transfusion
Medicine
and Immuno-
haematology

German Red
Cross
Blood Donor
Service
Baden-
Württemberg /
Hessen
Frankfurt/
Main
Germany

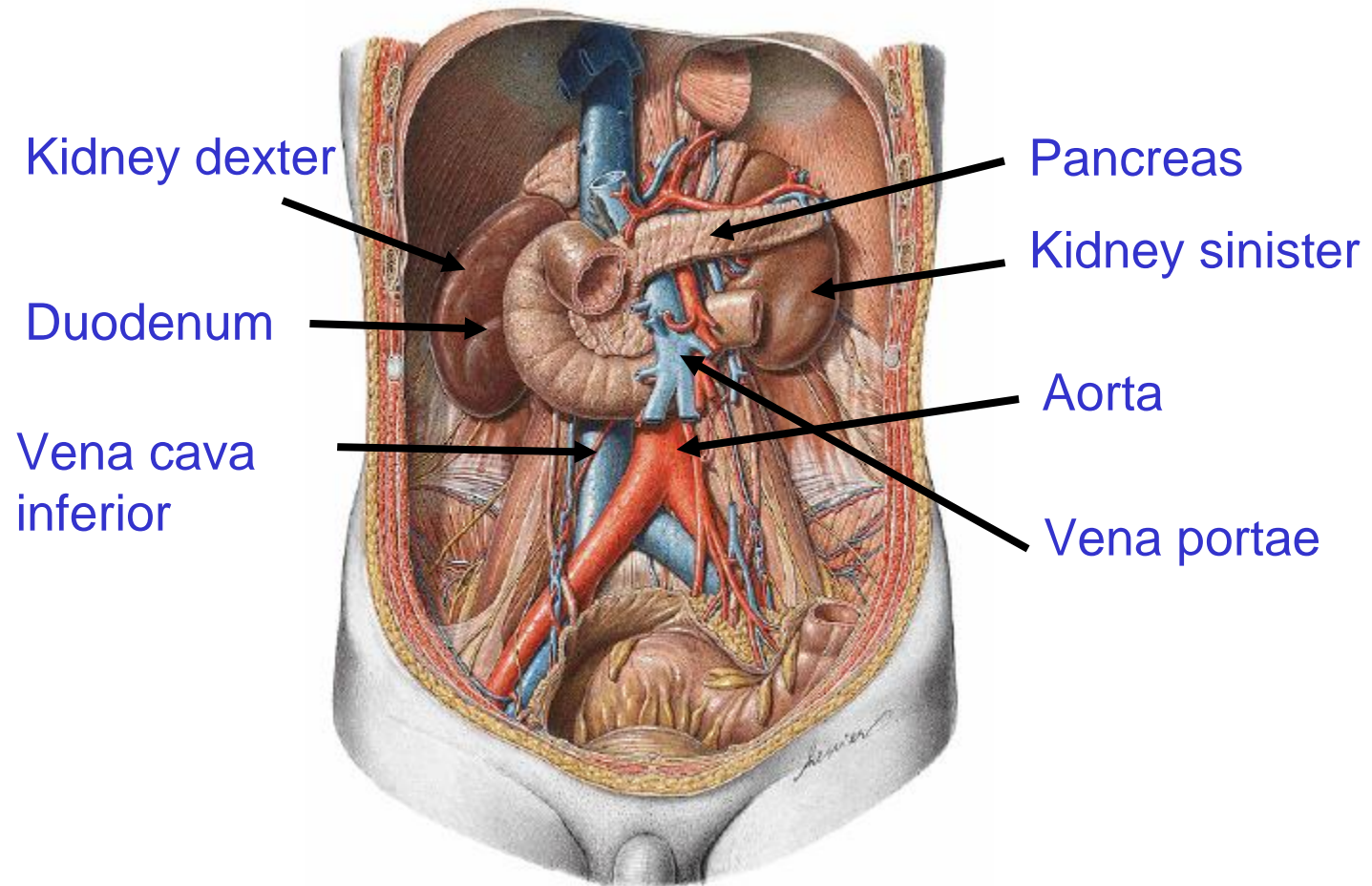



Structure of the duodenum



Institute of
Transfusion
Medicine
and Immuno-
haematology

German Red
Cross
Blood Donor
Service
Baden-
Württemberg /
Hessen
Frankfurt/
Main
Germany

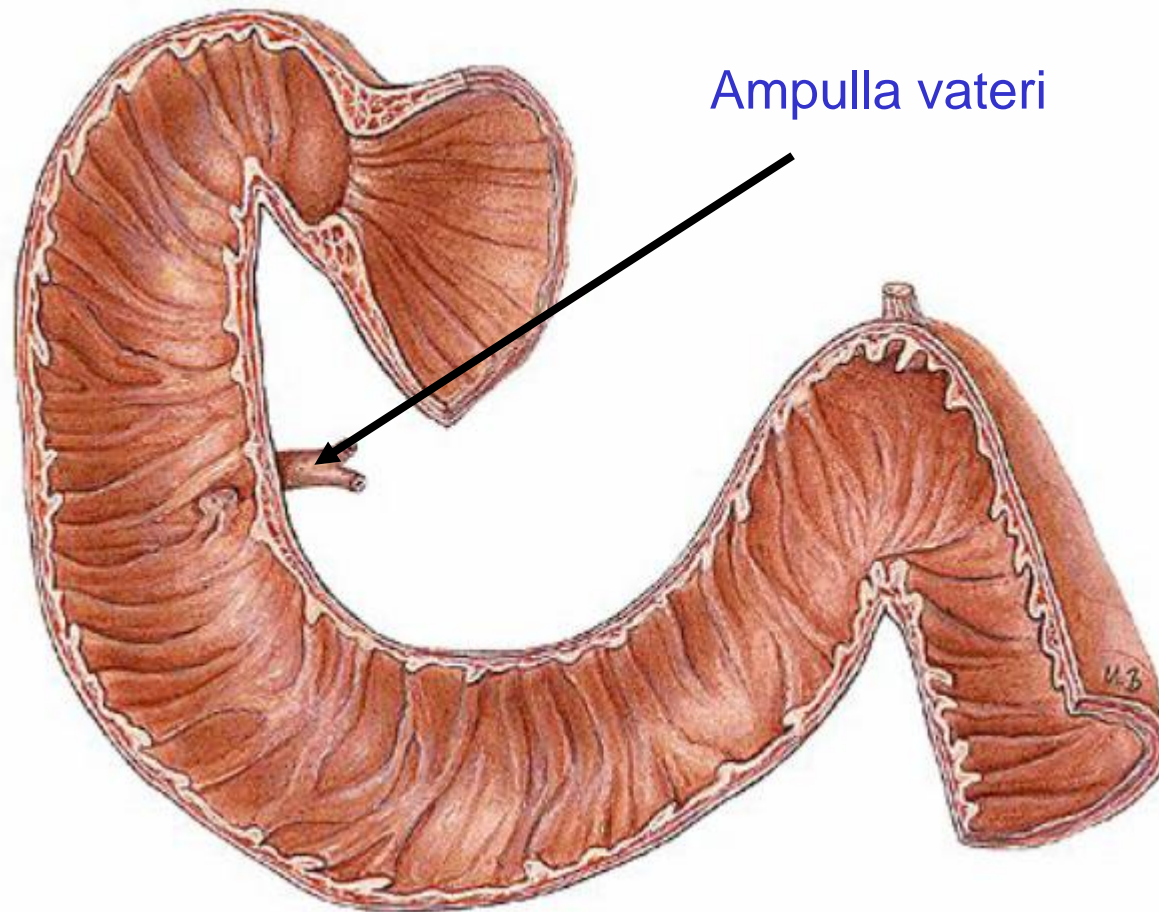



Anatomy of gallbladder



Institute of
Transfusion
Medicine
and Immuno-
haematology

German Red
Cross
Blood Donor
Service
Baden-
Württemberg /
Hessen
Frankfurt/
Main
Germany

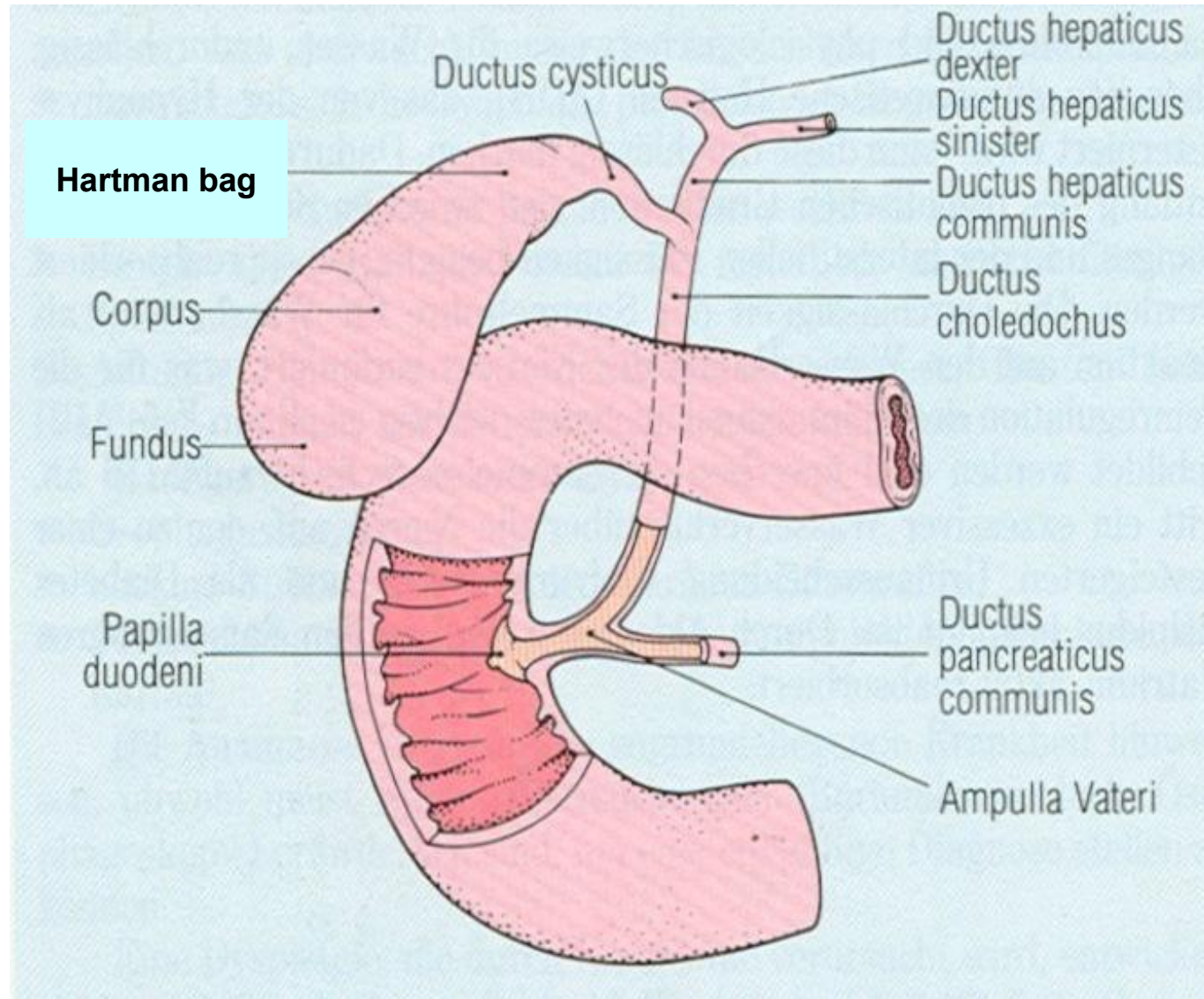



Structure of the duodenum



Institute of
Transfusion
Medicine
and Immuno-
haematology

German Red
Cross
Blood Donor
Service
Baden-
Württemberg /
Hessen
Frankfurt/
Main
Germany

m. sphincter Oddi

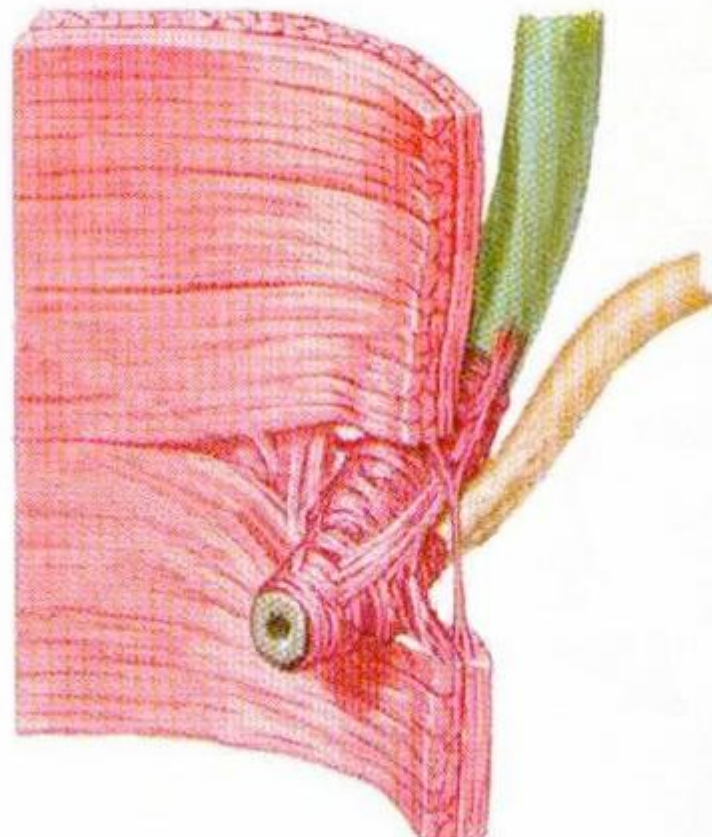

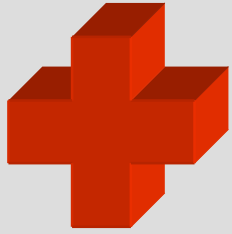

Institute of
Transfusion
Medicine
and Immuno-
haematology

German Red
Cross
Blood Donor
Service
Baden-
Württemberg /
Hessen
Frankfurt/
Main
Germany

Function of the duodenum

- Secretion of gall
- Secretion of pancreas enzymes
 - Exocrine function



Anatomy of the small bowel



Institute of
Transfusion
Medicine
and Immuno-
haematology

German Red
Cross
Blood Donor
Service
Baden-
Württemberg /
Hessen
Frankfurt/
Main
Germany

Peritoneum

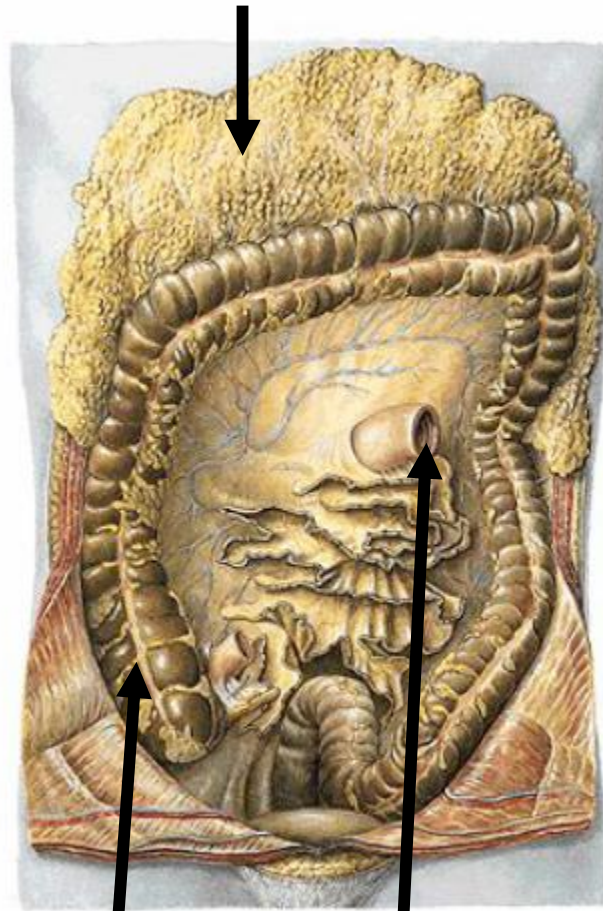

Colon

Doudenum

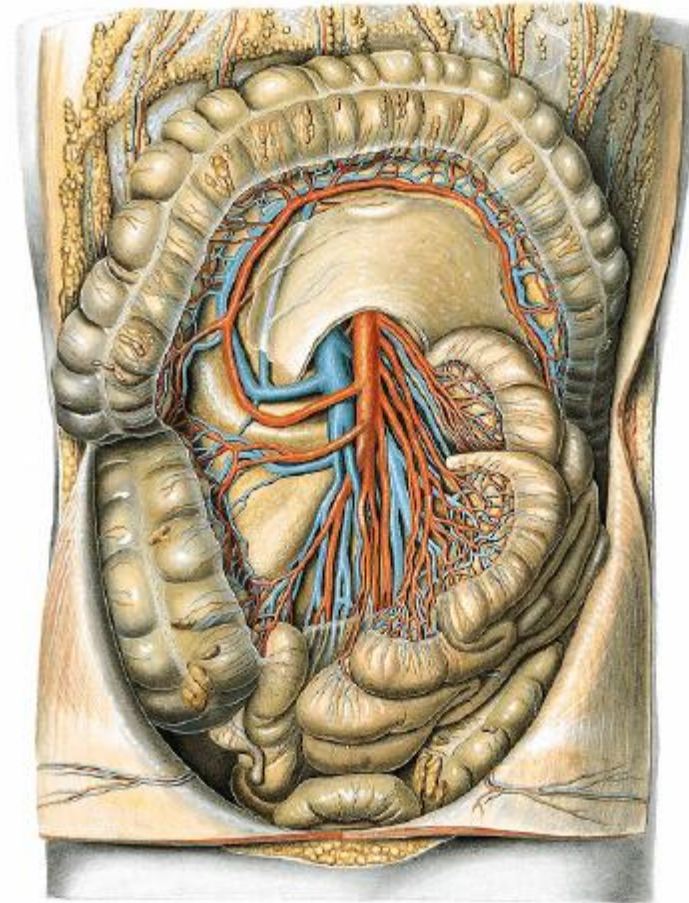



Detail structure of the intestine



Institute of
Transfusion
Medicine
and Immuno-
haematology

German Red
Cross
Blood Donor
Service
Baden-
Württemberg /
Hessen
Frankfurt/
Main
Germany

Plicae circulares 3x surface enlargement

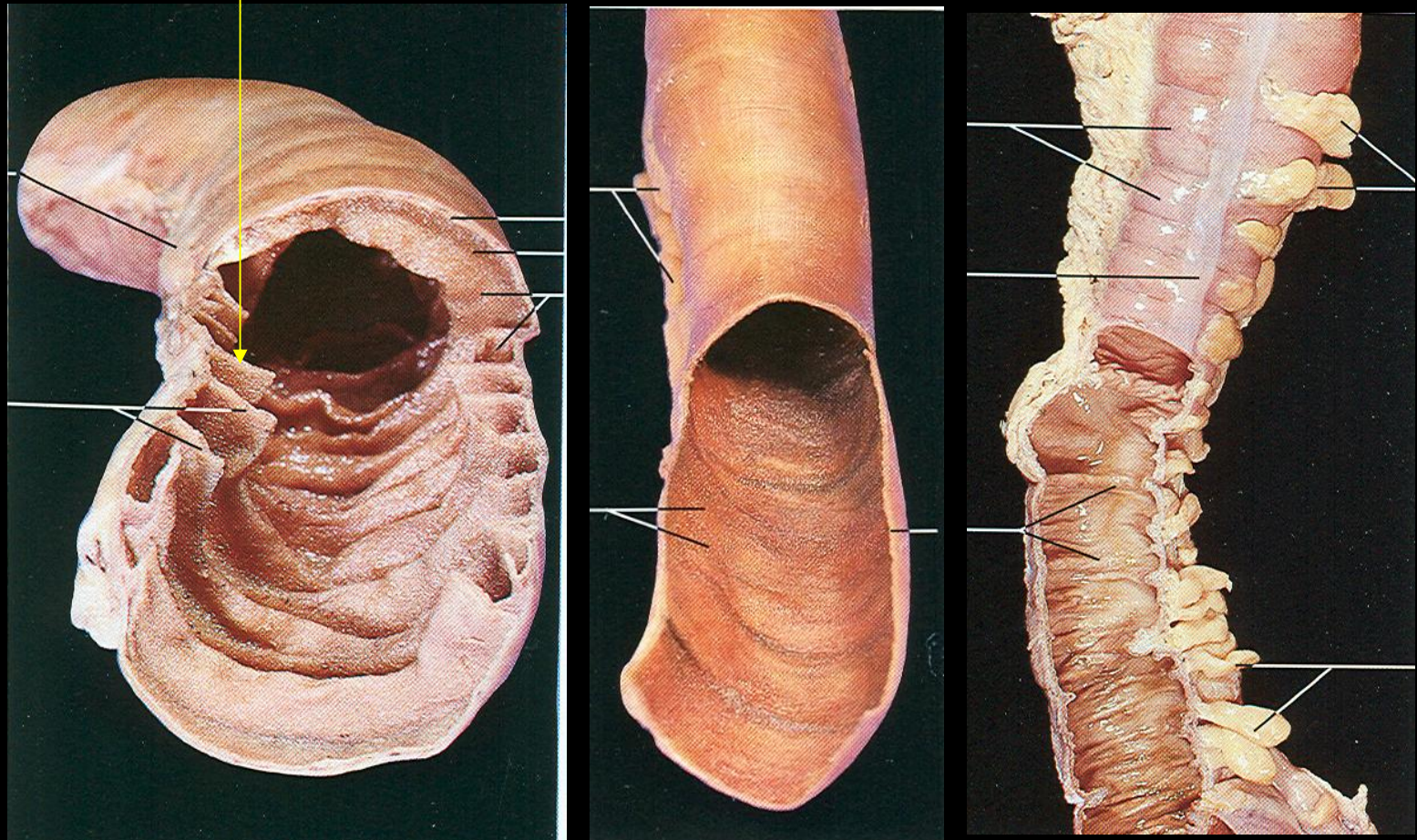



Surface enlargement



Institute of
Transfusion
Medicine
and Immuno-
haematology

German Red
Cross
Blood Donor
Service
Baden-
Württemberg /
Hessen
Frankfurt/
Main
Germany

Villi intestinales 10x surface enlargement

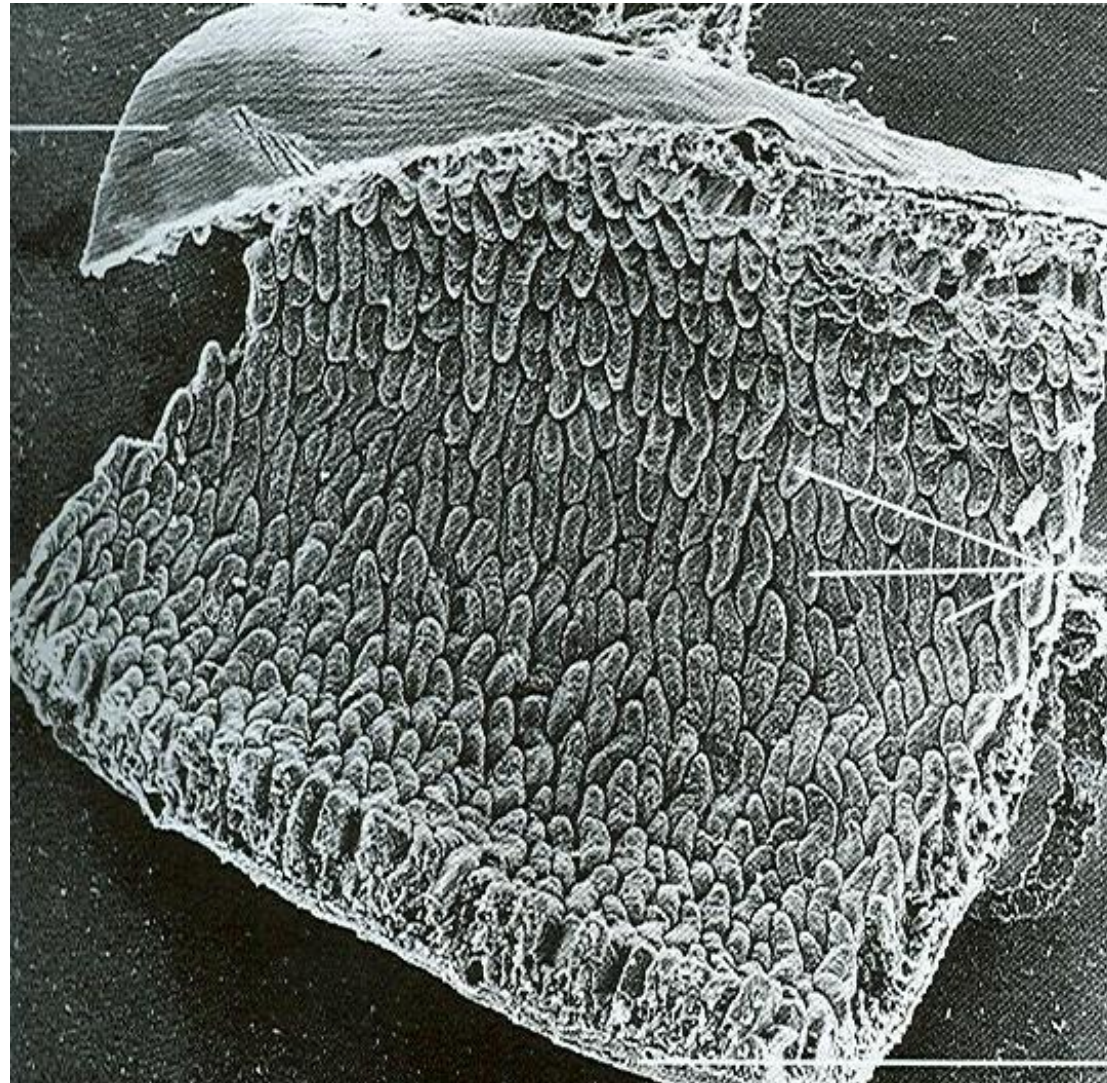



Principle of surface enlargement



Institute of
Transfusion
Medicine
and Immuno-
haematology

German Red
Cross
Blood Donor
Service
Baden-
Württemberg /
Hessen
Frankfurt/
Main
Germany

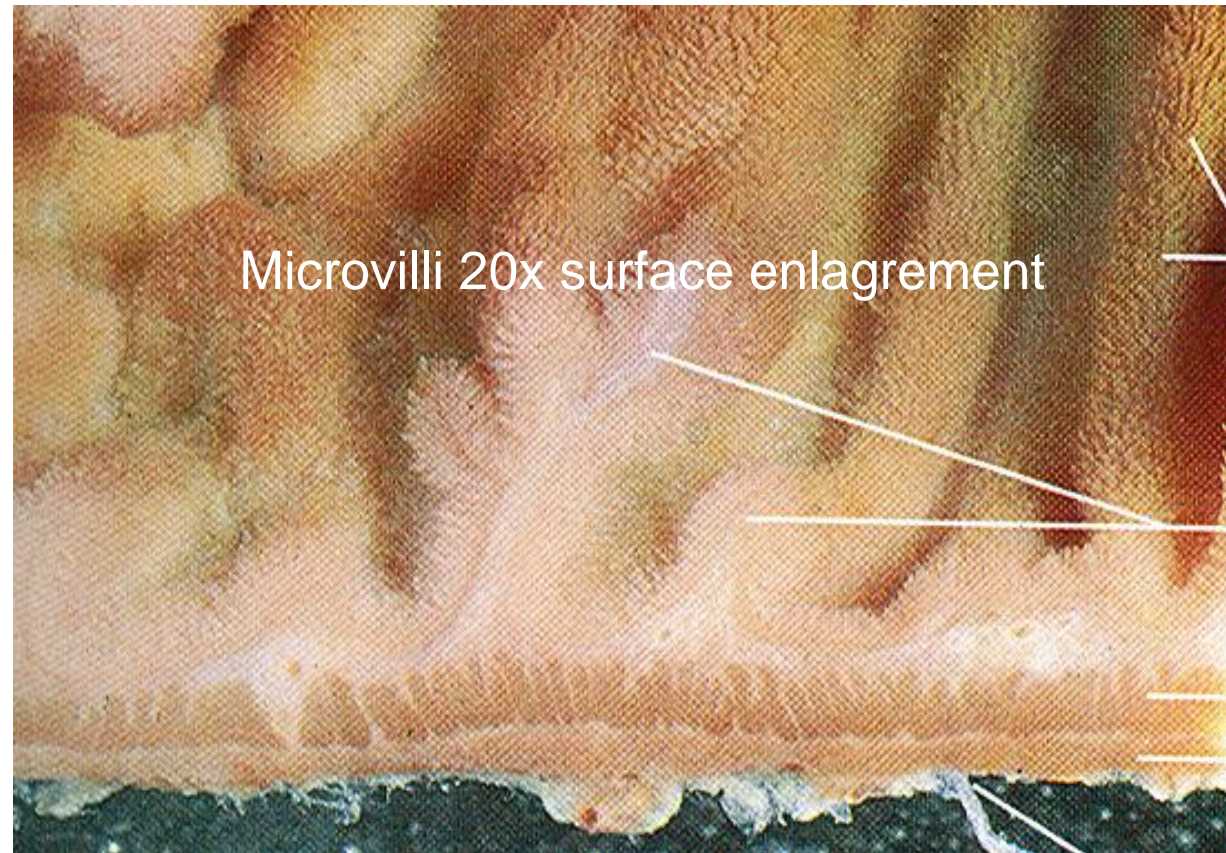



Principle of surface enlargement



Institute of
Transfusion
Medicine
and Immuno-
haematology

German Red
Cross
Blood Donor
Service
Baden-
Württemberg /
Hessen
Frankfurt/
Main
Germany

1. Plicae circulares: x 3
2. Villi intestinales + Krypten: x 10
3. Mikrovilli: x 20

Total surface for resorption

> 200 m²

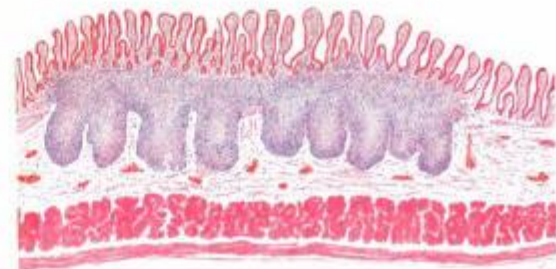
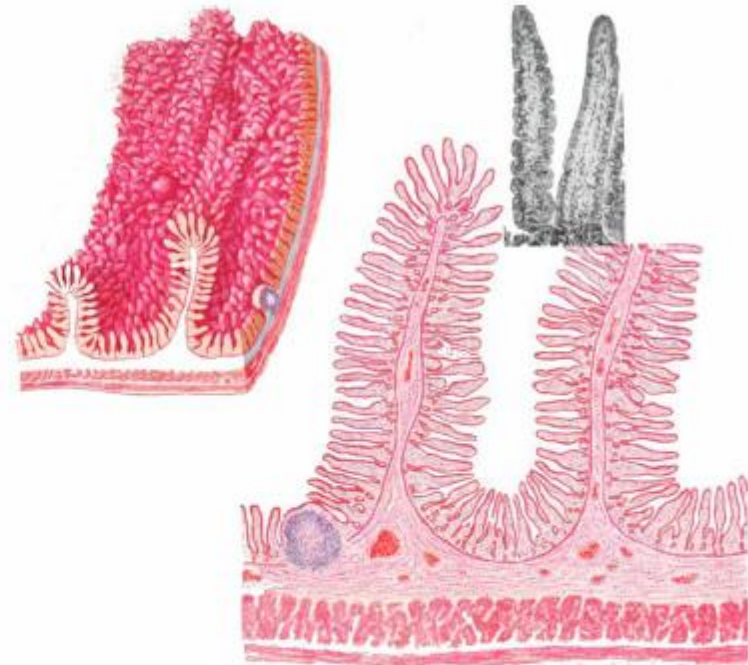



Cells of the small intestine



Institute of
Transfusion
Medicine
and Immuno-
haematology

German Red
Cross
Blood Donor
Service
Baden-
Württemberg /
Hessen
Frankfurt/
Main
Germany

- Enterocytes
- Goblet cells
- Paneth cells
- Entero-endocrine cells
- Enterochromaffine cells (EC-cells)
- APUD cells (Amine Precursor Uptake and Decarboxylation cells)
- Gastrin cells
- Entero-glukagon cells
- Sekretin cells
- Cholezystokinin producing cells
- K-cells (Gastro inhibitin peptid)



Structur of the gastrointestinal tract



Institute of
Transfusion
Medicine
and Immuno-
haematology

German Red
Cross
Blood Donor
Service
Baden-
Württemberg /
Hessen
Frankfurt/
Main
Germany

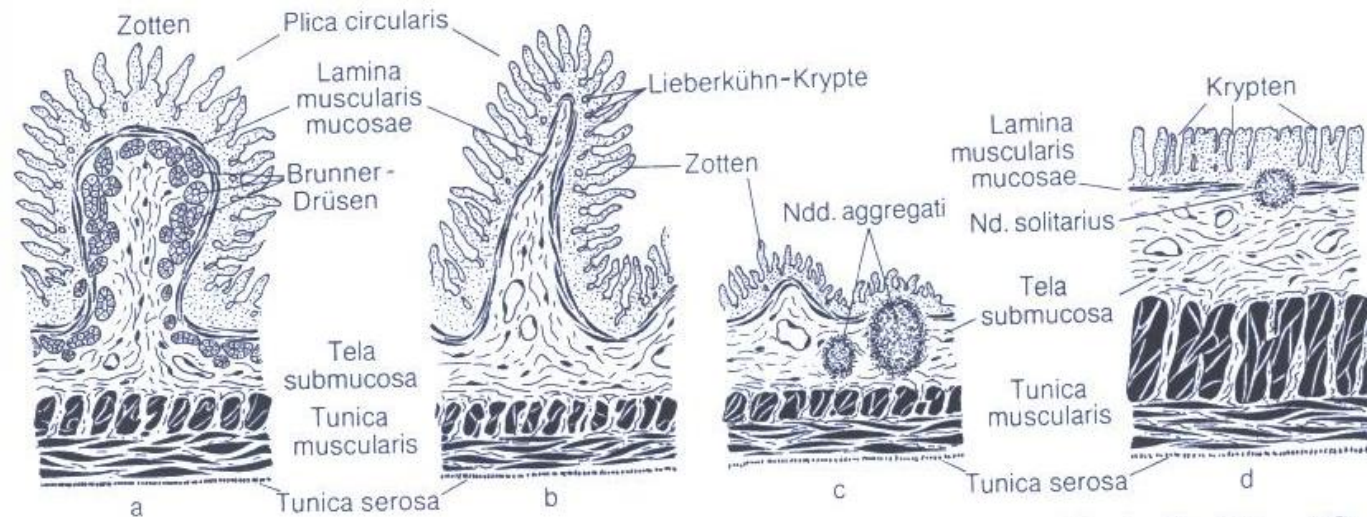

Duodenum

Jejunum

Ileum

Colon



Structur of the gastrointestinal tract



Institute of
Transfusion
Medicine
and Immuno-
haematology

German Red
Cross
Blood Donor
Service
Baden-
Württemberg /
Hessen
Frankfurt/
Main
Germany

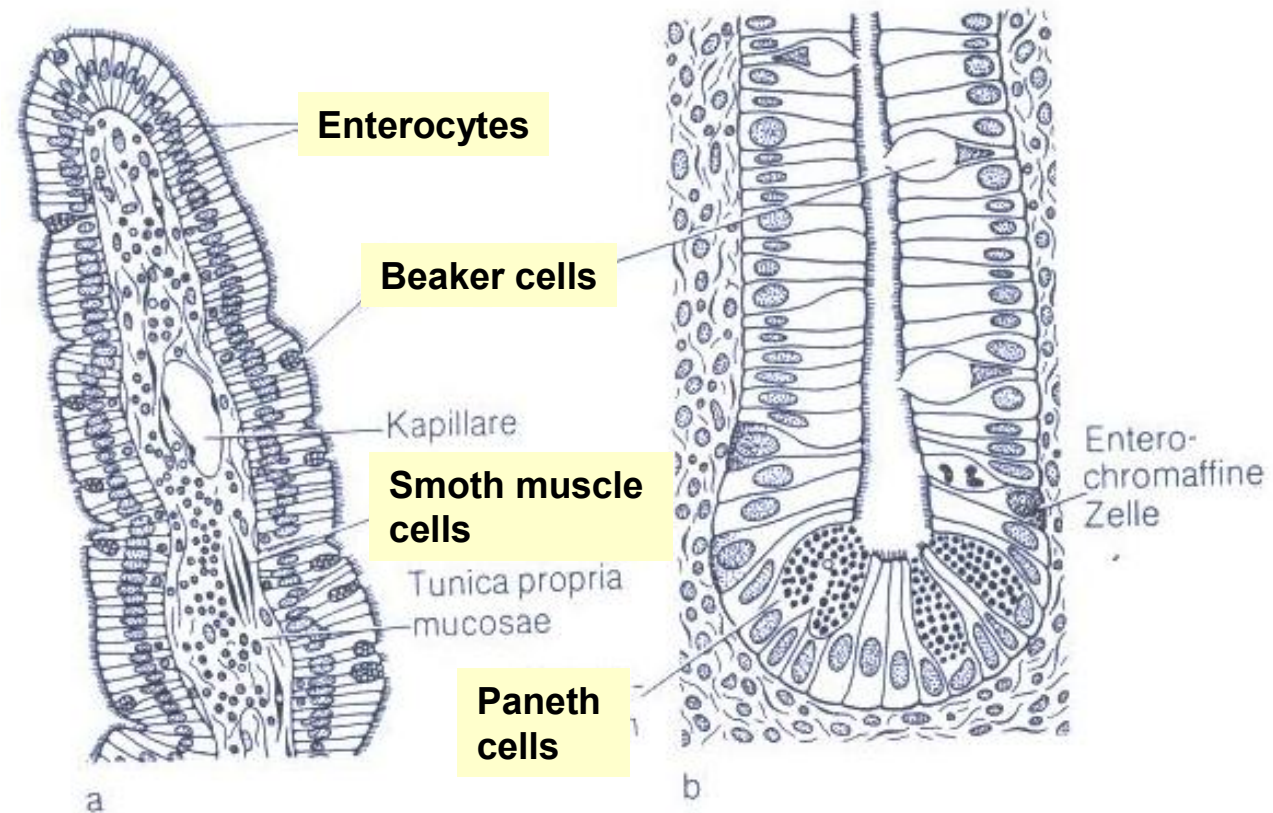



Function of the small intestine



Institute of
Transfusion
Medicine
and Immuno-
haematology

German Red
Cross
Blood Donor
Service
Baden-
Württemberg /
Hessen
Frankfurt/
Main
Germany

- 🔴 Resorption of carbohydrates
- 🔴 Resorption of fatty acids
- 🔴 Resorption of proteins
- 🔴 Resorption of iron



Small and large intestine



Institute of
Transfusion
Medicine
and Immuno-
haematology

German Red
Cross
Blood Donor
Service
Baden-
Württemberg /
Hessen
Frankfurt/
Main
Germany

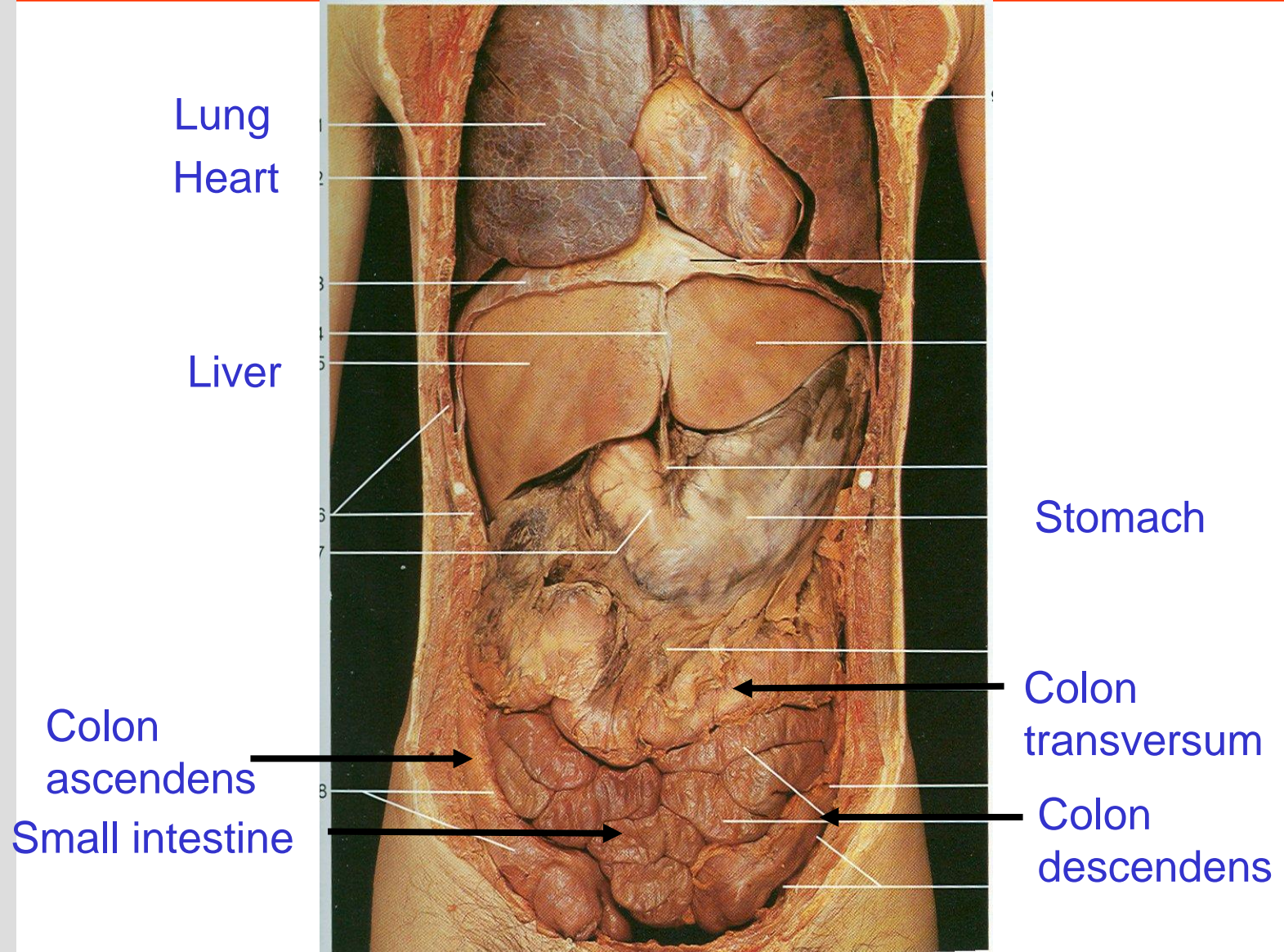



Blood supply of the intestinum



Institute of
Transfusion
Medicine
and Immuno-
haematology

German Red
Cross
Blood Donor
Service
Baden-
Württemberg /
Hessen
Frankfurt/
Main
Germany

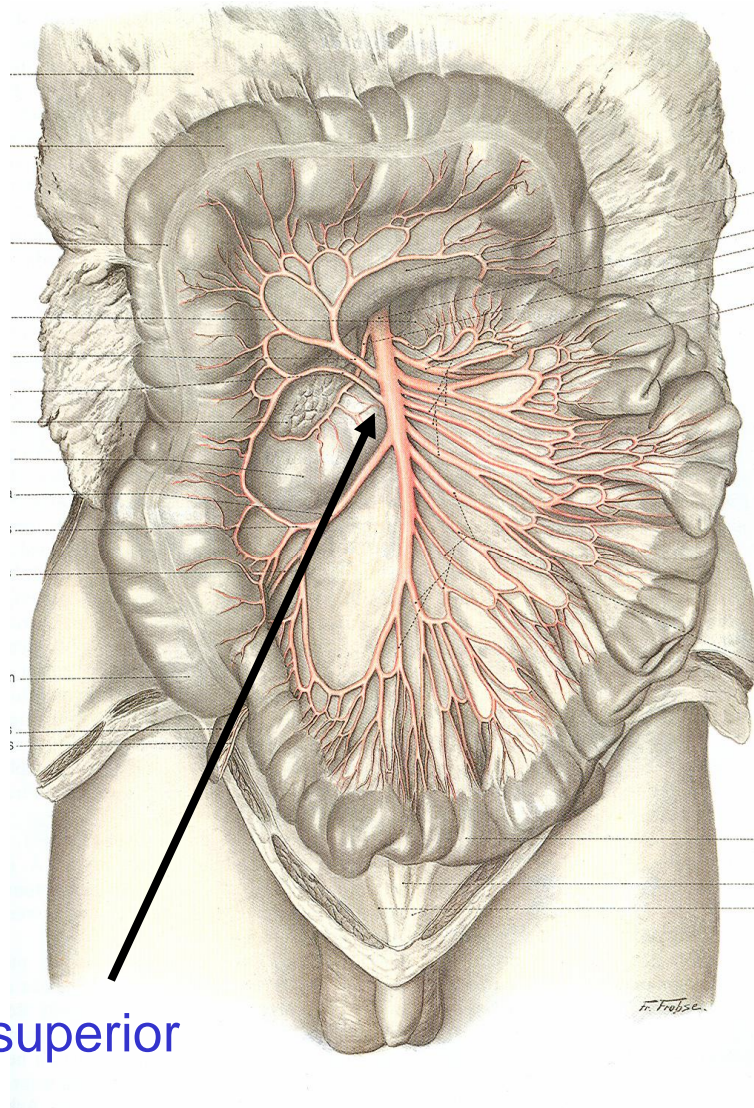

Arteria mesenterica superior



Be careful for the blood vessels



Institute of
Transfusion
Medicine
and Immuno-
haematology

German Red
Cross
Blood Donor
Service
Baden-
Württemberg /
Hessen
Frankfurt/
Main
Germany

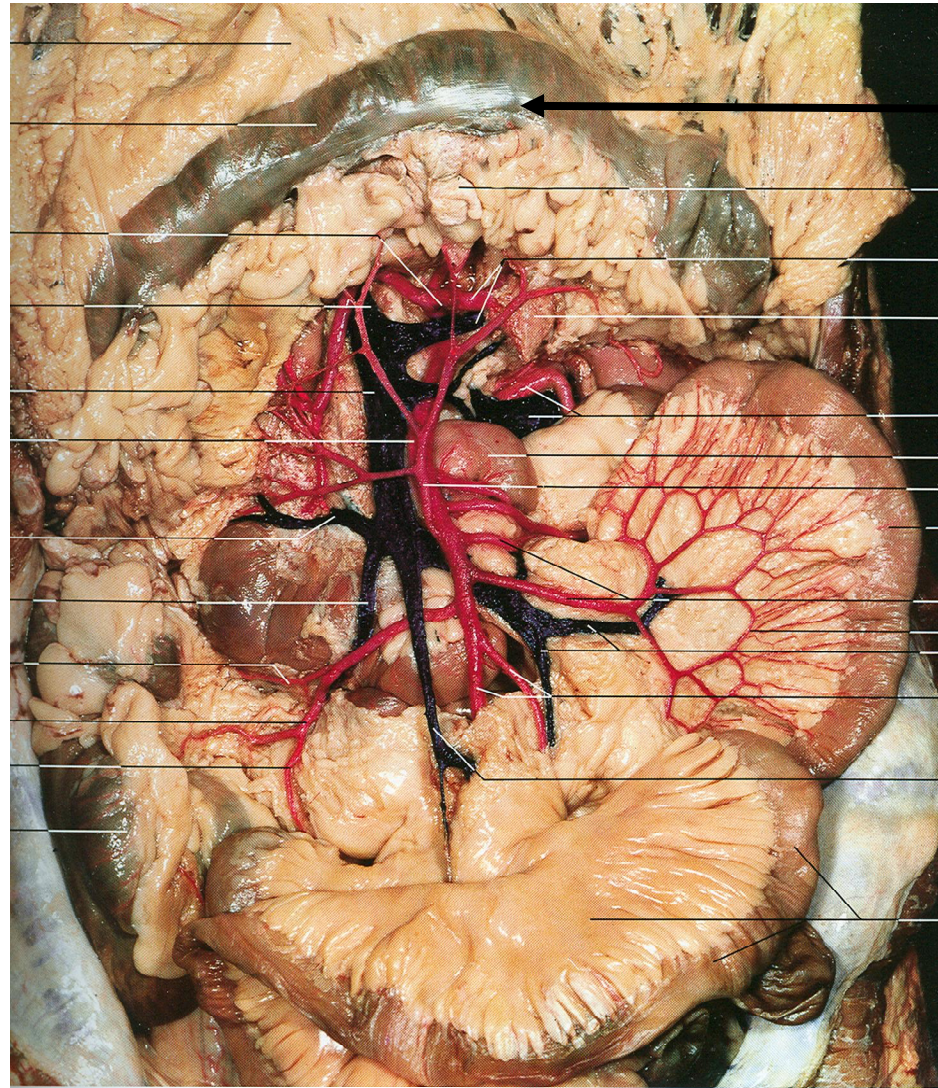

Colon
transversum



Institute of
Transfusion
Medicine
and Immuno-
haematology

German Red
Cross
Blood Donor
Service
Baden-
Württemberg /
Hessen
Frankfurt/
Main
Germany

Appendicitis

Colon
ascendens

Terminal ileum

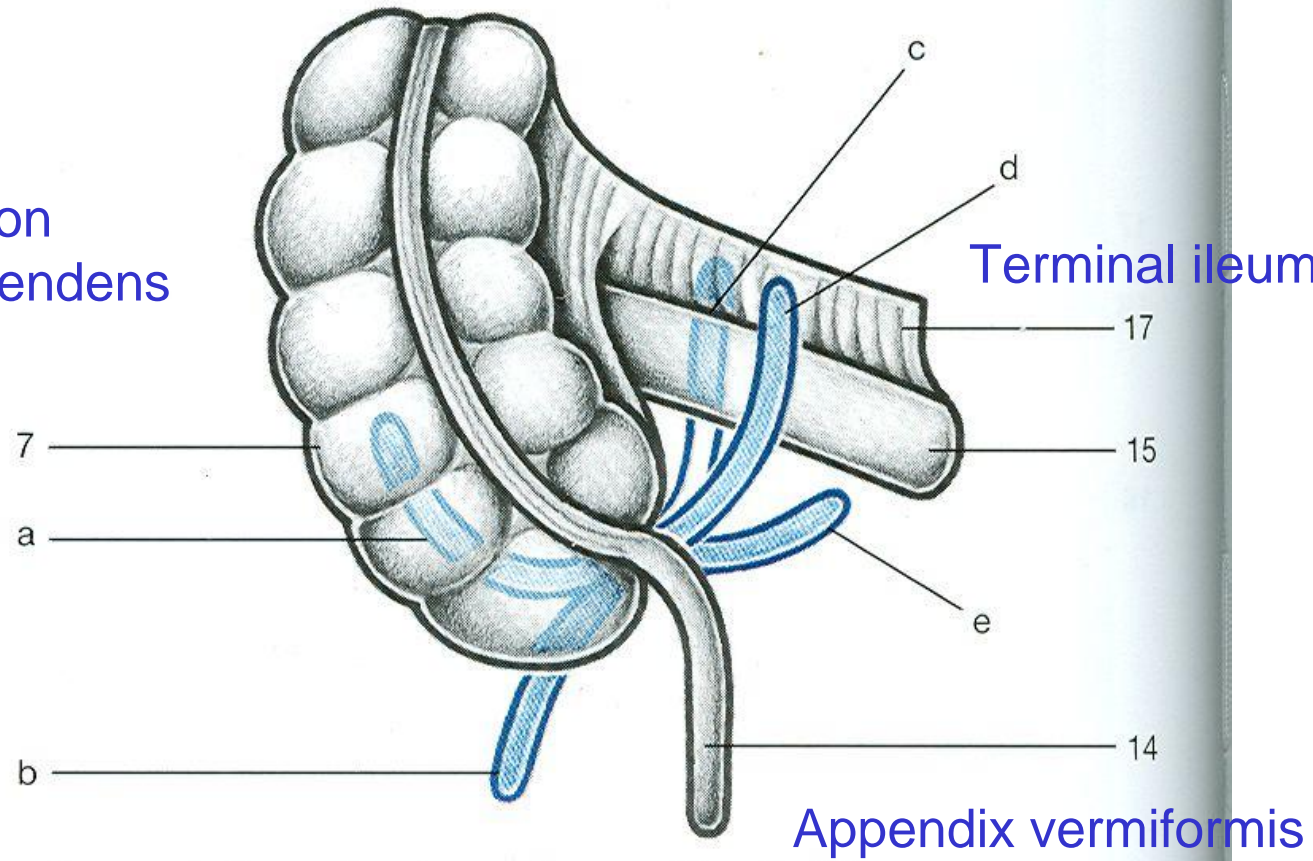

Appendix vermiformis



Institute of
Transfusion
Medicine
and Immuno-
haematology

German Red
Cross
Blood Donor
Service
Baden-
Württemberg /
Hessen
Frankfurt/
Main
Germany

Appendicitis

Colon
ascendens

Appendix
vermiformis





Passage from small to large intestine



Institute of
Transfusion
Medicine
and Immuno-
haematology

German Red
Cross
Blood Donor
Service
Baden-
Württemberg /
Hessen
Frankfurt/
Main
Germany

valva ileocaecalis = Bauhin-Klappe

Labrum superius
ostium ileale
Labrum inferius

ostium appendicis vermiformis

papilla ilealis

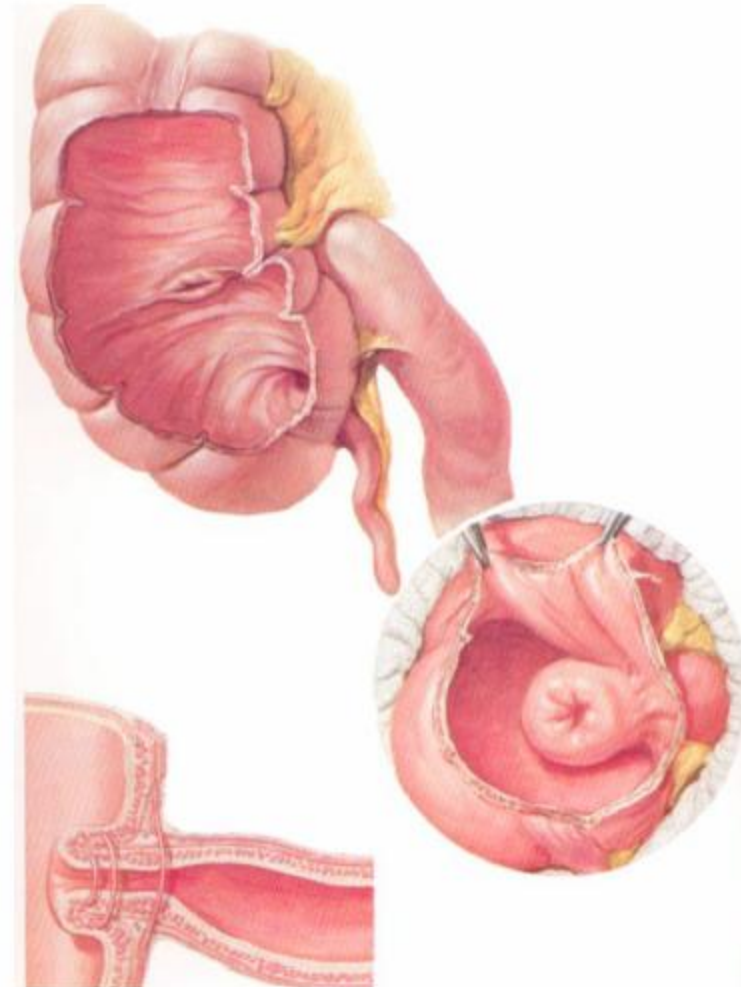



Anatomy of the large intestine



Institute of
Transfusion
Medicine
and Immuno-
haematology

German Red
Cross
Blood Donor
Service
Baden-
Württemberg /
Hessen
Frankfurt/
Main
Germany

Colon transversum

Colon
ascendens

Colon
descendens

Appendix

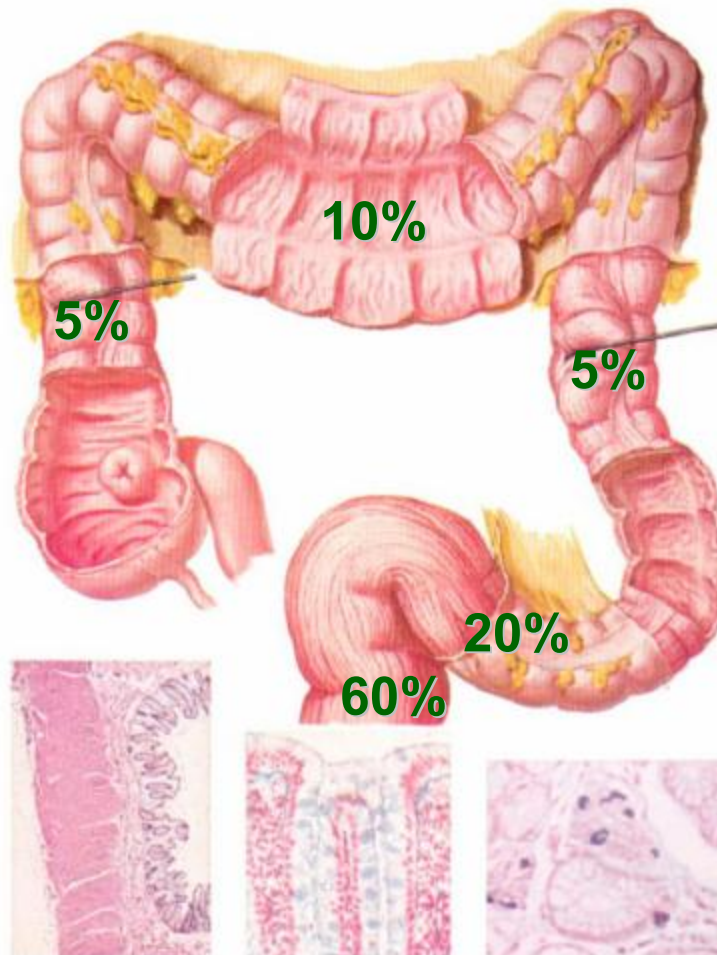



**Institute of
Transfusion
Medicine
and Immuno-
haematology**

**German Red
Cross
Blood Donor
Service
Baden-
Württemberg /
Hessen
Frankfurt/
Main
Germany**

X-ray of the large intestine





Institute of
Transfusion
Medicine
and Immuno-
haematology

German Red
Cross
Blood Donor
Service
Baden-
Württemberg /
Hessen
Frankfurt/
Main
Germany

Diseases of the Gastrointestinaltract

- 🔴 **Gastritis**
- 🔴 **Appendicitis**
- 🔴 **Crohns disease**
- 🔴 **Colitis ulcerosa**
- 🔴 **Cancer**



Institute of
Transfusion
Medicine
and Immuno-
haematology

German Red
Cross
Blood Donor
Service
Baden-
Württemberg /
Hessen
Frankfurt/
Main
Germany

Colon Cancer

- 🔴 60% Rectum
- 🔴 20% Sigma
- 🔴 5% Colon descendens
- 🔴 10% Colon transversum
- 🔴 5% Colon ascendens

Colon cancer is curable, if the cancer did not spread and make metastasis



Institute of
Transfusion
Medicine
and Immuno-
haematology

German Red
Cross
Blood Donor
Service
Baden-
Württemberg /
Hessen
Frankfurt/
Main
Germany

Anatomy of the rectum

3 plicae transversales recti

Ampulla recti

Linea anorectalis

Canalis analis:

Columnae anales mit Corpus cavernosum

Linea pectinata

Linea anocutanea

m. sphincter ani externus

m. sphincter ani internus

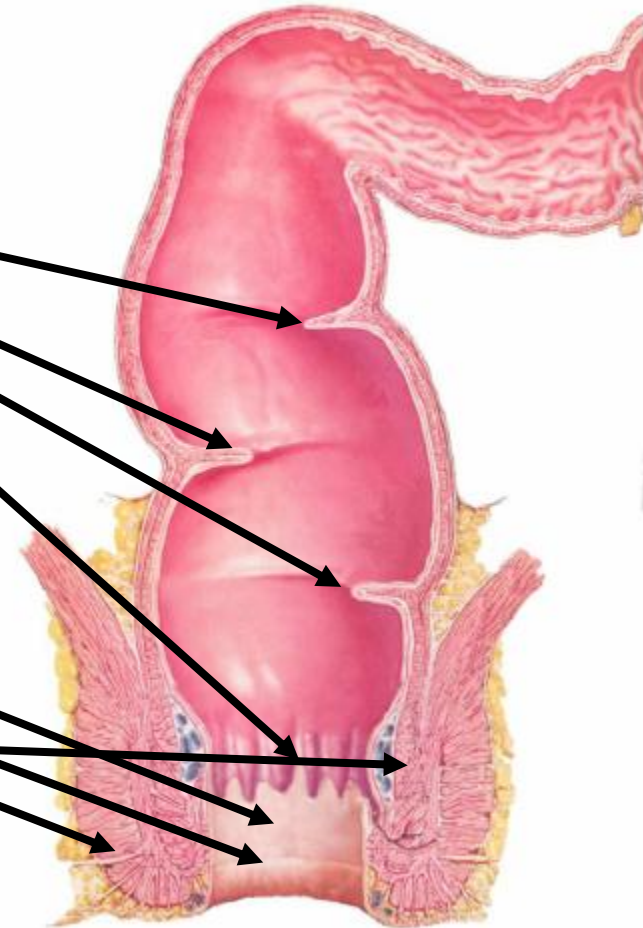



Function of the large intestine



**Institute of
Transfusion
Medicine
and Immuno-
haematology**

**German Red
Cross
Blood Donor
Service
Baden-
Württemberg /
Hessen
Frankfurt/
Main
Germany**

Resorption of water



**Institute of
Transfusion
Medicine
and Immuno-
haematology**

**German Red
Cross
Blood Donor
Service
Baden-
Württemberg /
Hessen
Frankfurt/
Main
Germany**

Break for 15 minutes





New disease?



Institute of
Transfusion
Medicine
and Immuno-
haematology

German Red
Cross
Blood Donor
Service
Baden-
Württemberg /
Hessen
Frankfurt/
Main
Germany

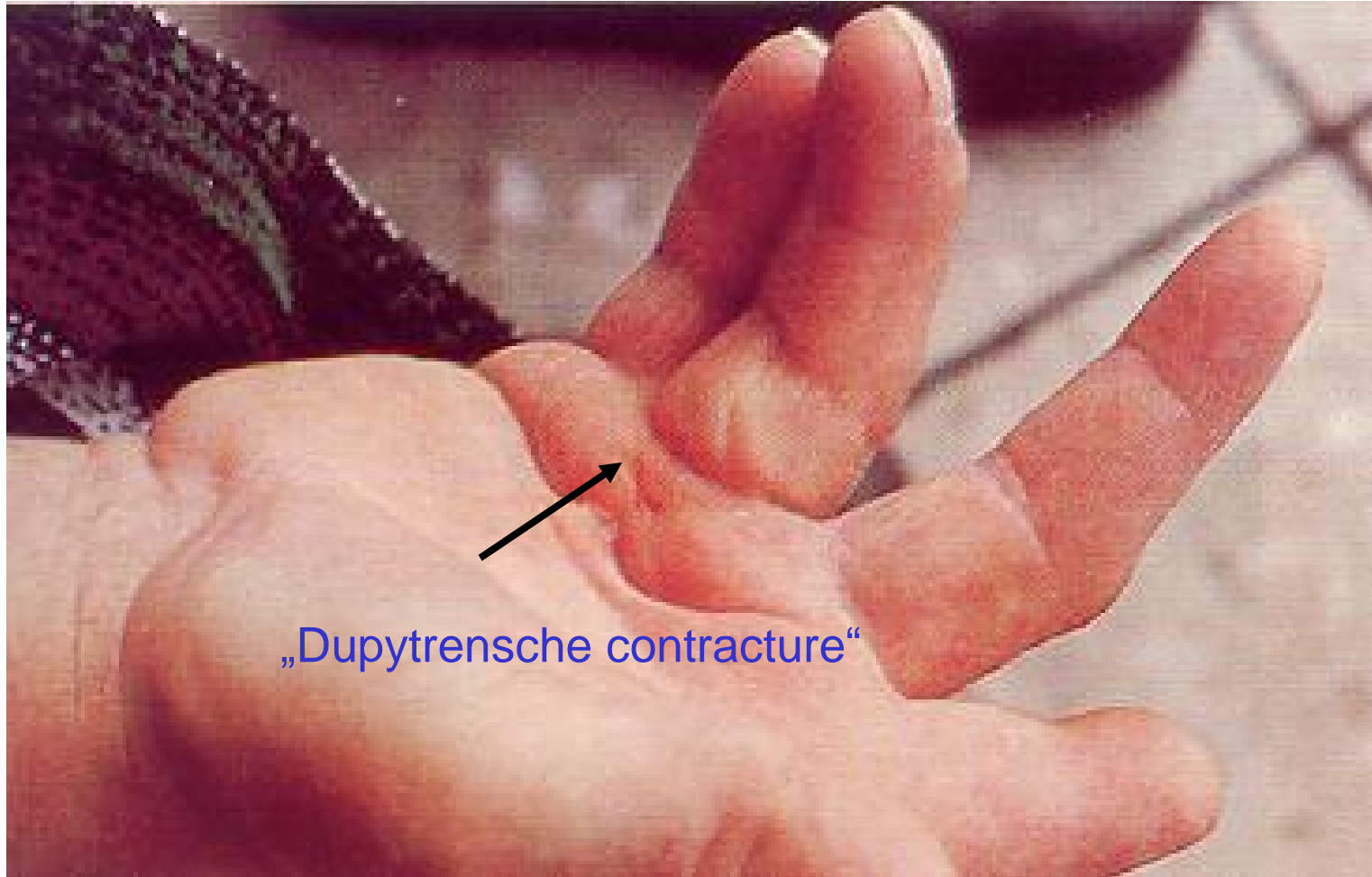



New disease?



Institute of
Transfusion
Medicine
and Immuno-
haematology

German Red
Cross
Blood Donor
Service
Baden-
Württemberg /
Hessen
Frankfurt/
Main
Germany



Spider naevi



New disease?



Institute of
Transfusion
Medicine
and Immuno-
haematology

German Red
Cross
Blood Donor
Service
Baden-
Württemberg /
Hessen
Frankfurt/
Main
Germany

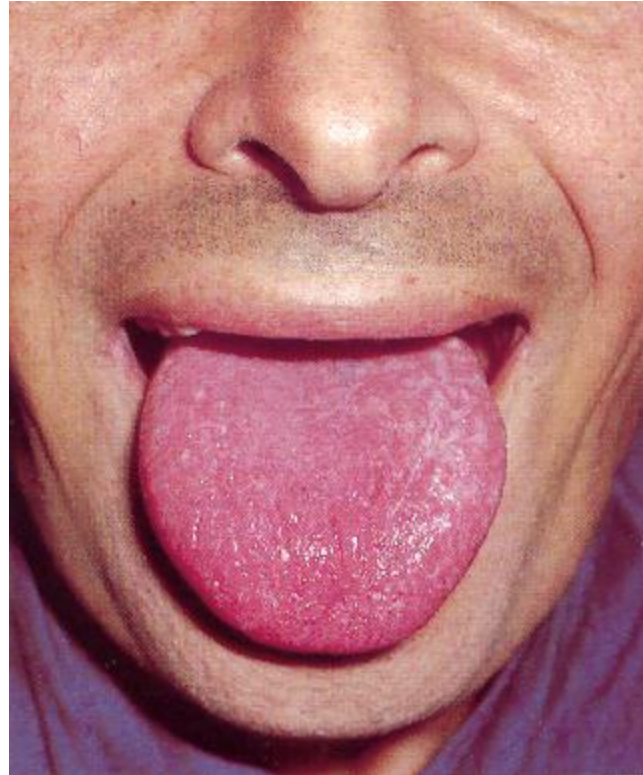

Ascites





New disease?



Institute of
Transfusion
Medicine
and Immuno-
haematology

German Red
Cross
Blood Donor
Service
Baden-
Württemberg /
Hessen
Frankfurt/
Main
Germany

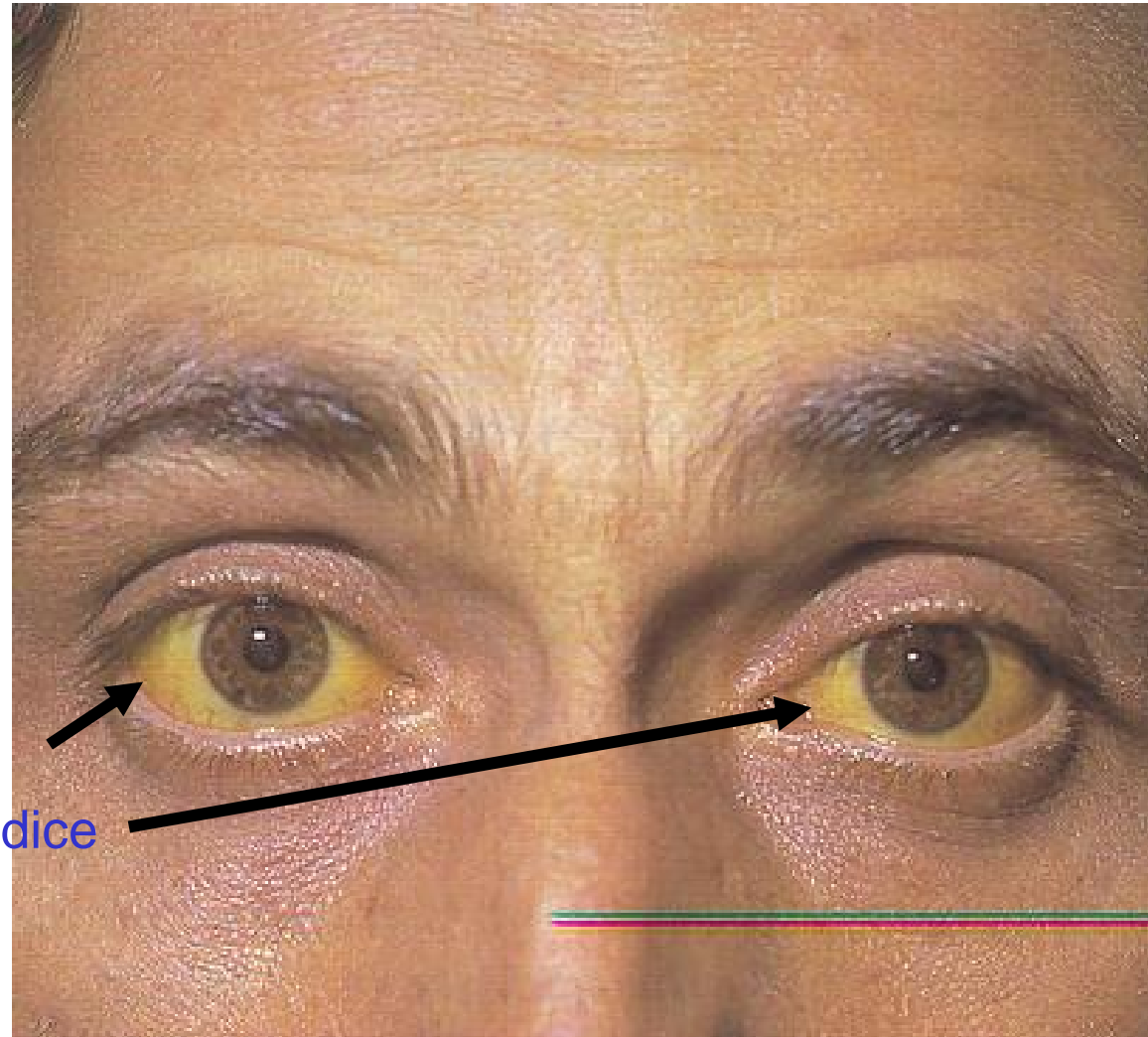

Jaundice



Institute of
Transfusion
Medicine
and Immuno-
haematology

German Red
Cross
Blood Donor
Service
Baden-
Württemberg /
Hessen
Frankfurt/
Main
Germany

Liver

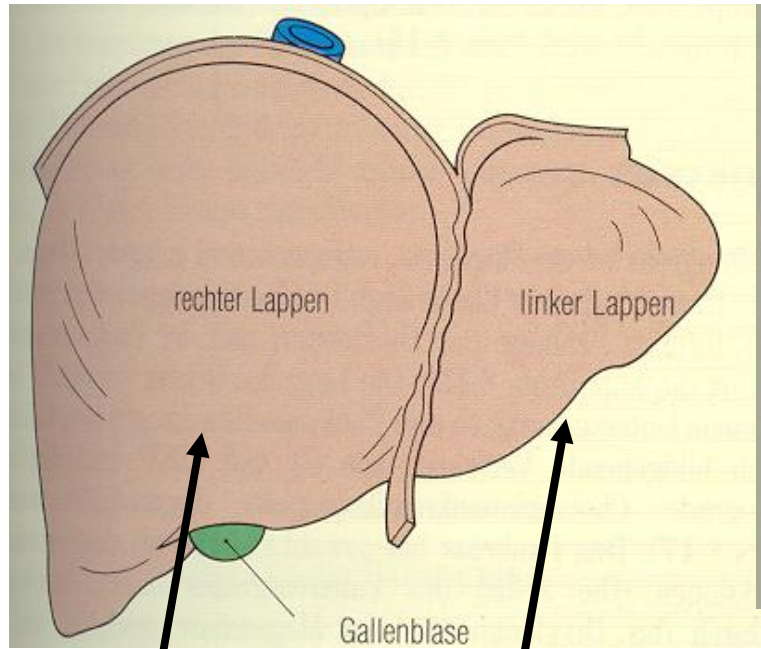

Righth lobe

left lobe

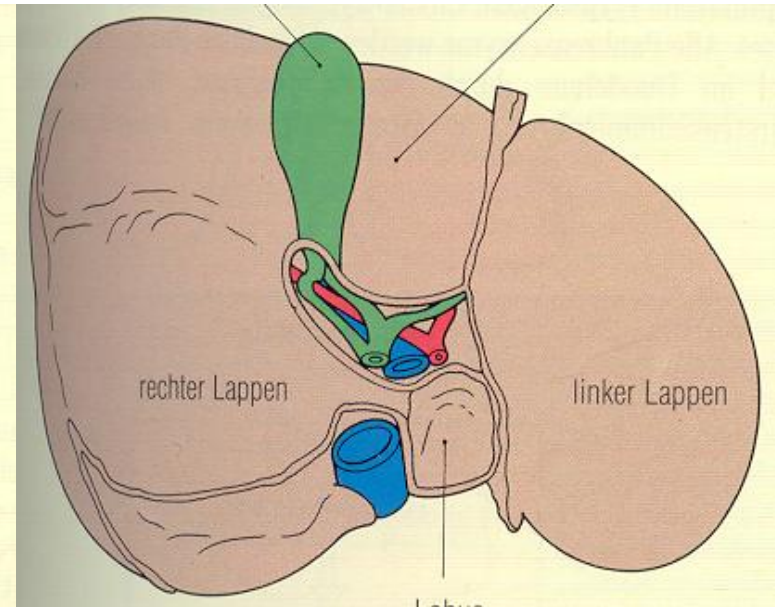

caudate lobe

quadrate lobe



Anatomy of the Liver



Institute of
Transfusion
Medicine
and Immuno-
haematology

German Red
Cross
Blood Donor
Service
Baden-
Württemberg /
Hessen
Frankfurt/
Main
Germany

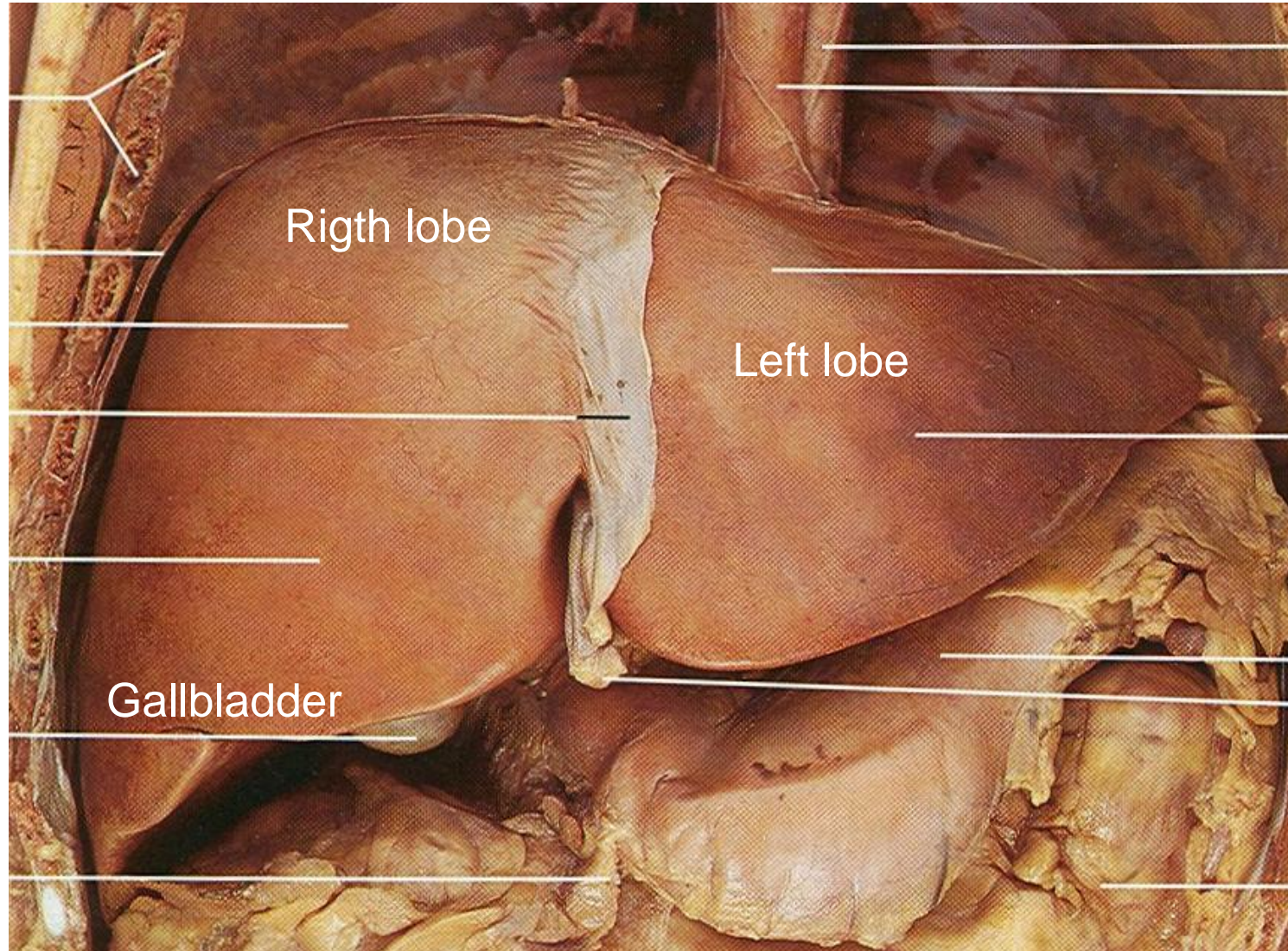



Anatomy of the Liver



Institute of
Transfusion
Medicine
and Immuno-
haematology

German Red
Cross
Blood Donor
Service
Baden-
Württemberg /
Hessen
Frankfurt/
Main
Germany

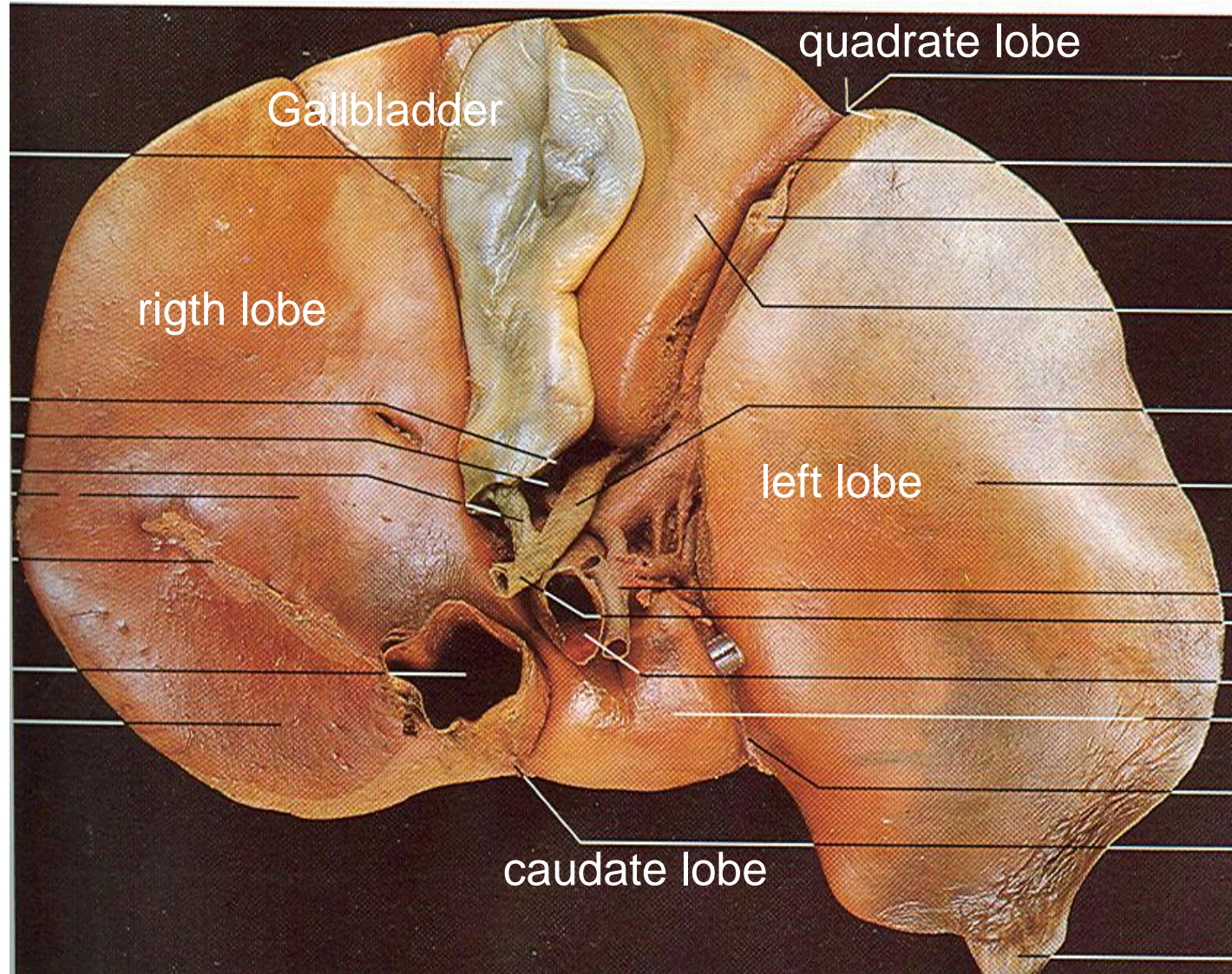



Anatomy of the Liver



Institute of
Transfusion
Medicine
and Immuno-
haematology

German Red
Cross
Blood Donor
Service
Baden-
Württemberg /
Hessen
Frankfurt/
Main
Germany

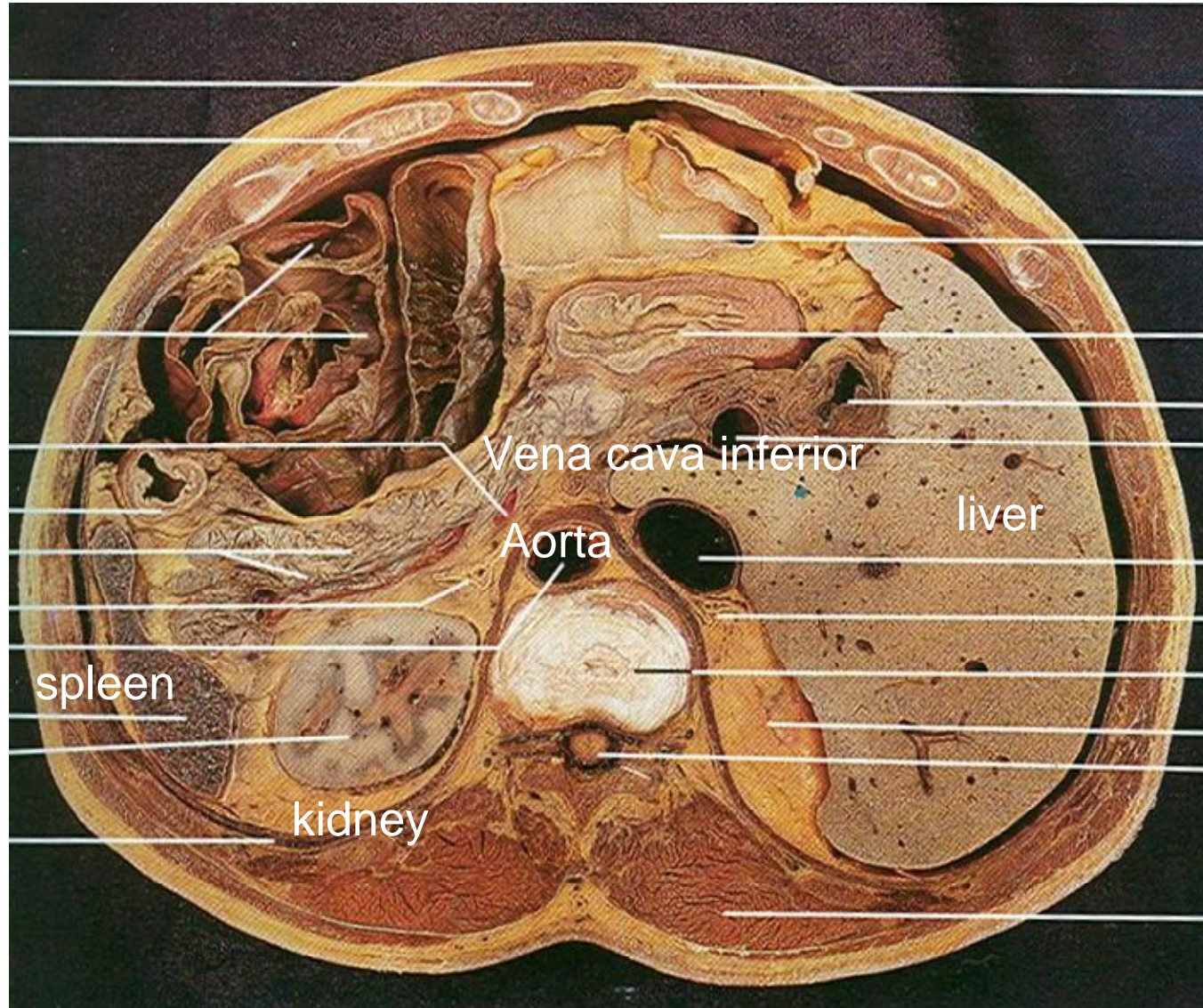



Histology of the Liver



Institute of
Transfusion
Medicine
and Immuno-
haematology

German Red
Cross
Blood Donor
Service
Baden-
Württemberg /
Hessen
Frankfurt/
Main
Germany

V. cava inferior

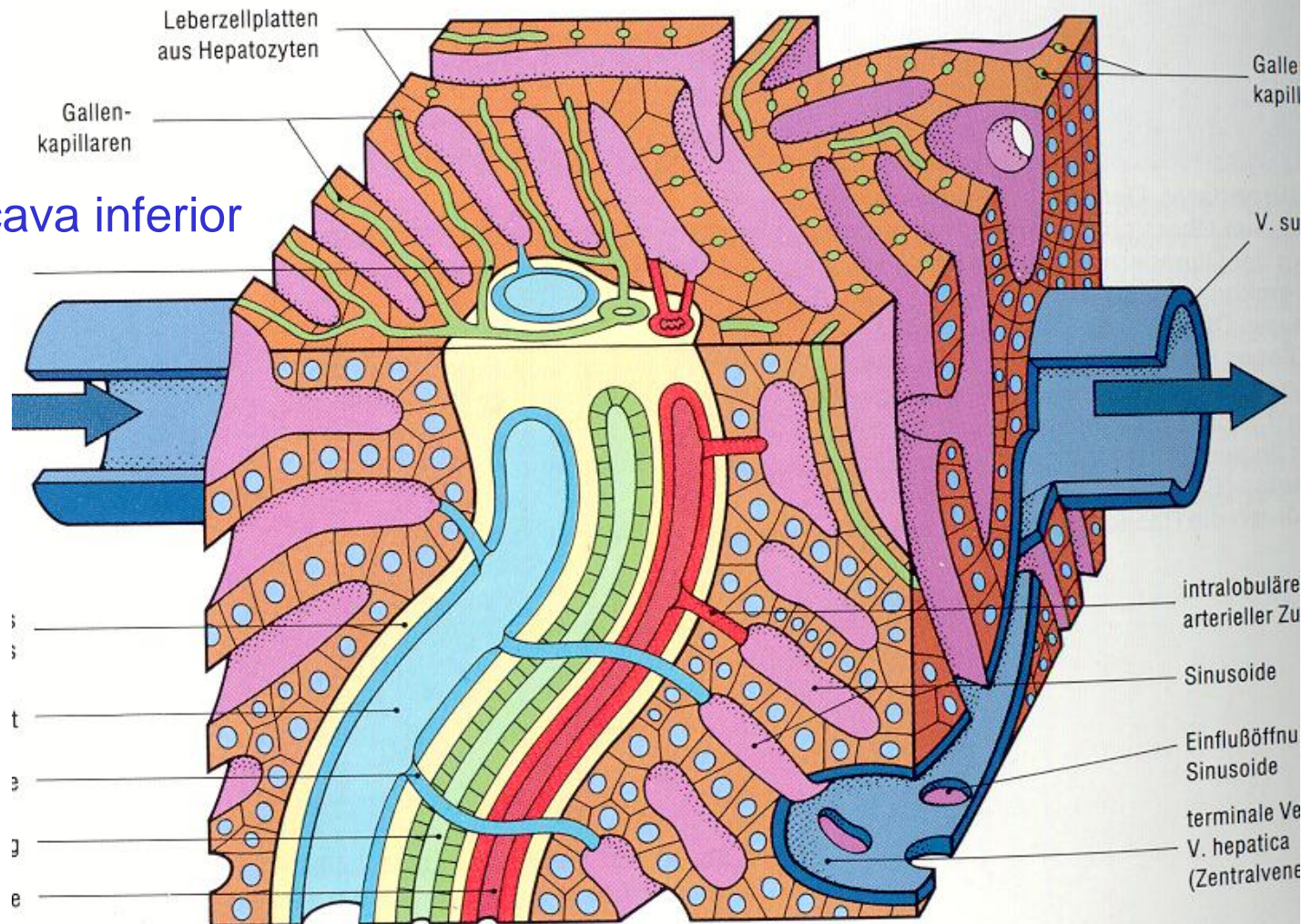

V. portae



Histology of the Liver



Institute of
Transfusion
Medicine
and Immuno-
haematology

German Red
Cross
Blood Donor
Service
Baden-
Württemberg /
Hessen
Frankfurt/
Main
Germany

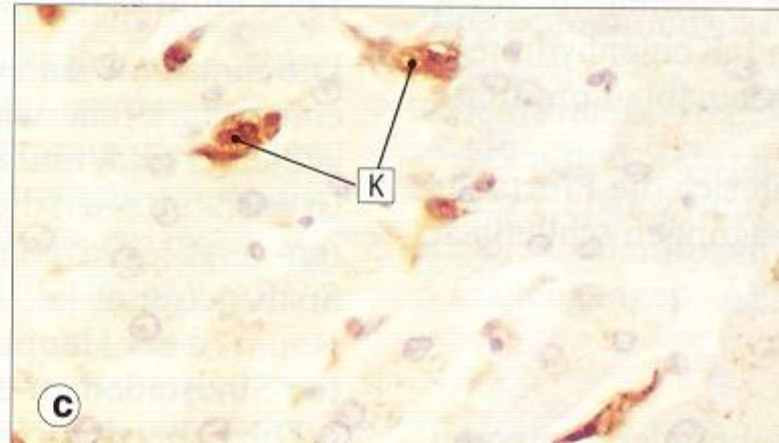
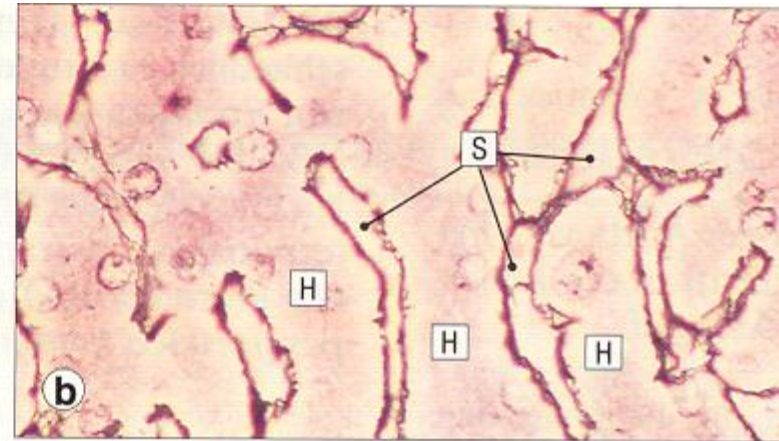
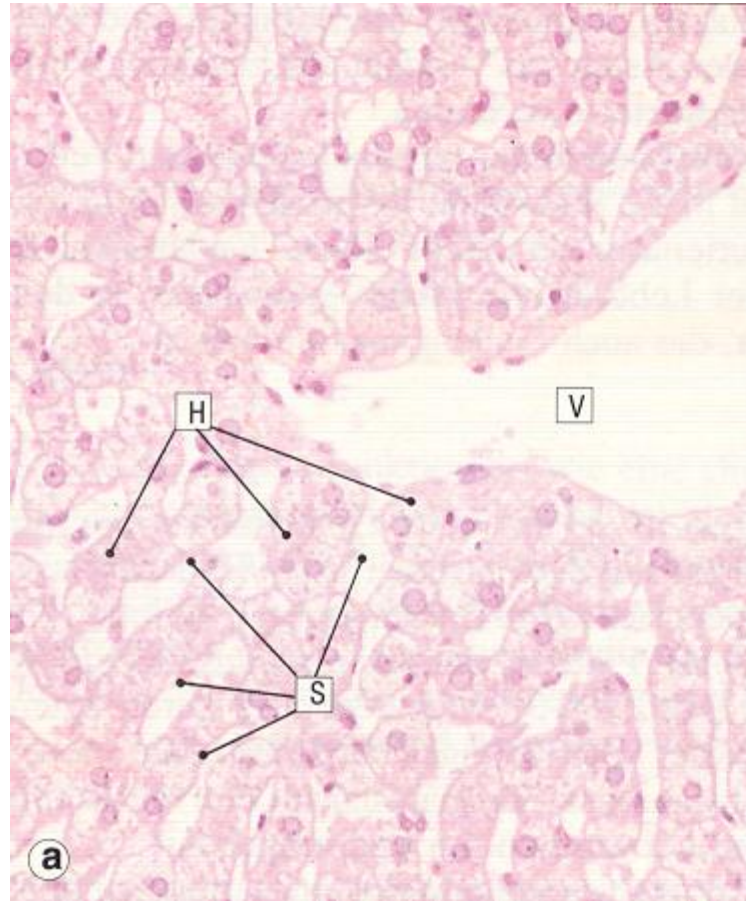



Histology of the Liver



Institute of
Transfusion
Medicine
and Immuno-
haematology

German Red
Cross
Blood Donor
Service
Baden-
Württemberg /
Hessen
Frankfurt/
Main
Germany

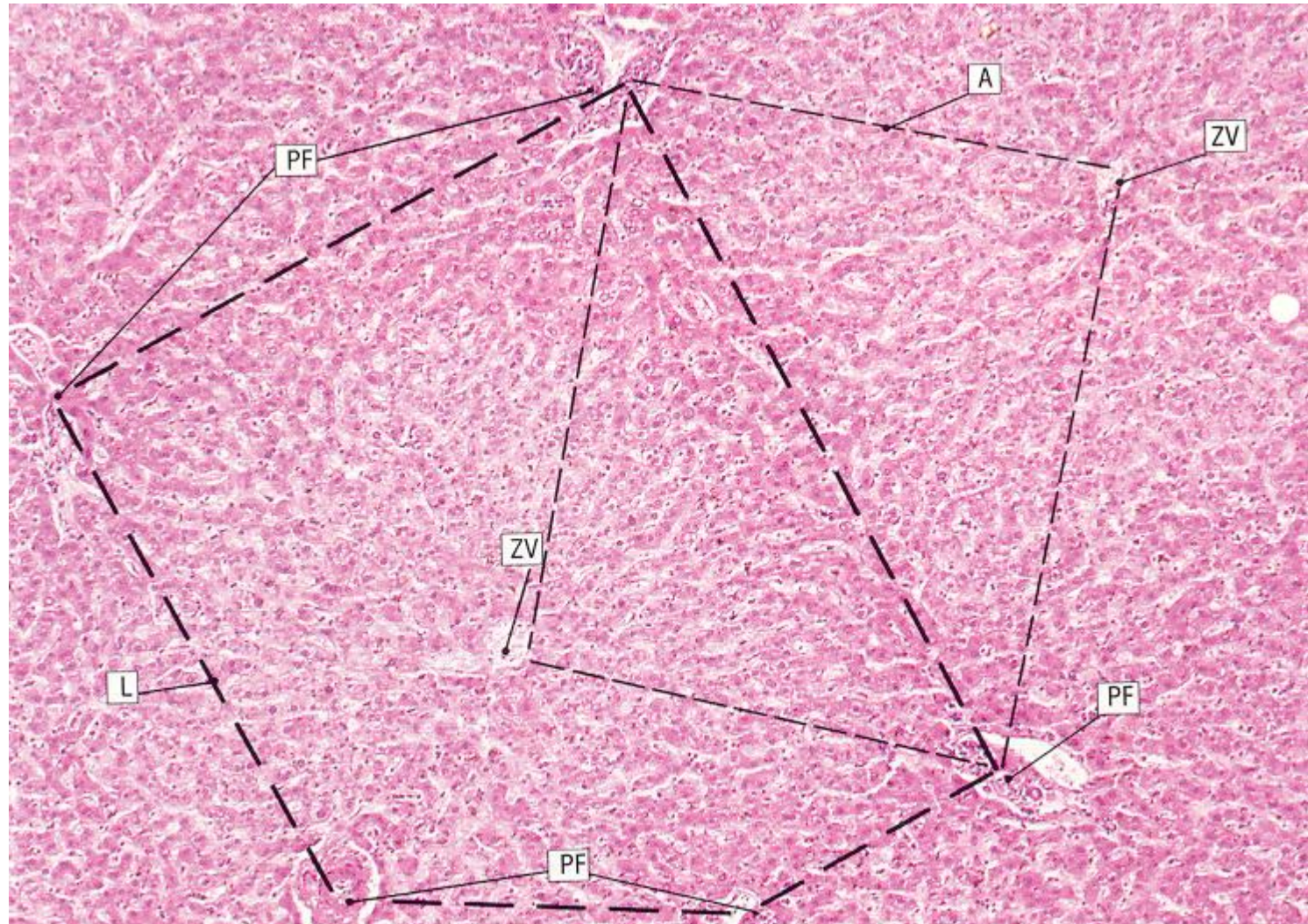



**Institute of
Transfusion
Medicine
and Immuno-
haematology**

**German Red
Cross
Blood Donor
Service
Baden-
Württemberg /
Hessen
Frankfurt/
Main
Germany**

Liver cirrohsis

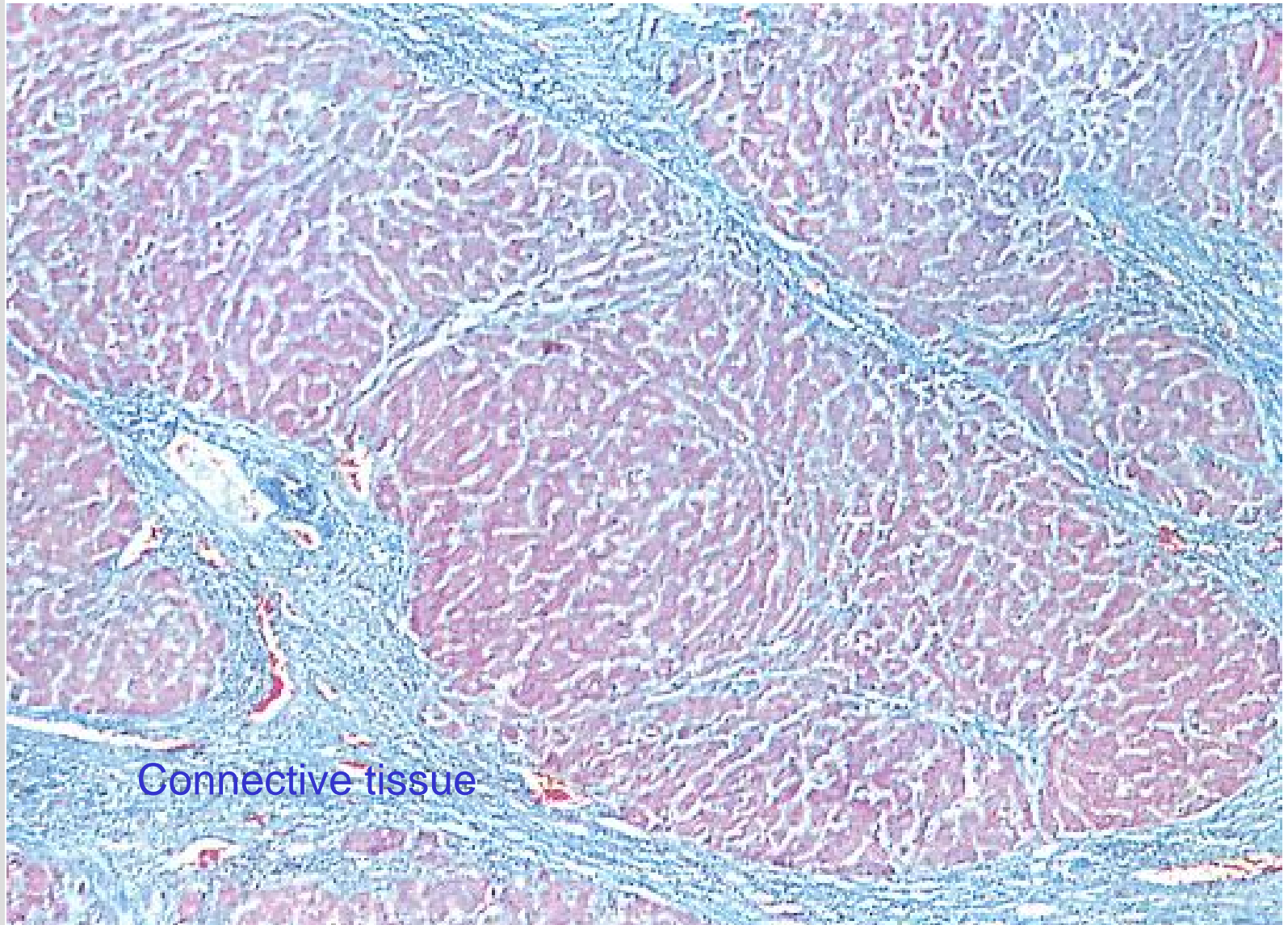



Institute of
Transfusion
Medicine
and Immuno-
haematology

German Red
Cross
Blood Donor
Service
Baden-
Württemberg /
Hessen
Frankfurt/
Main
Germany

Liver metabolism

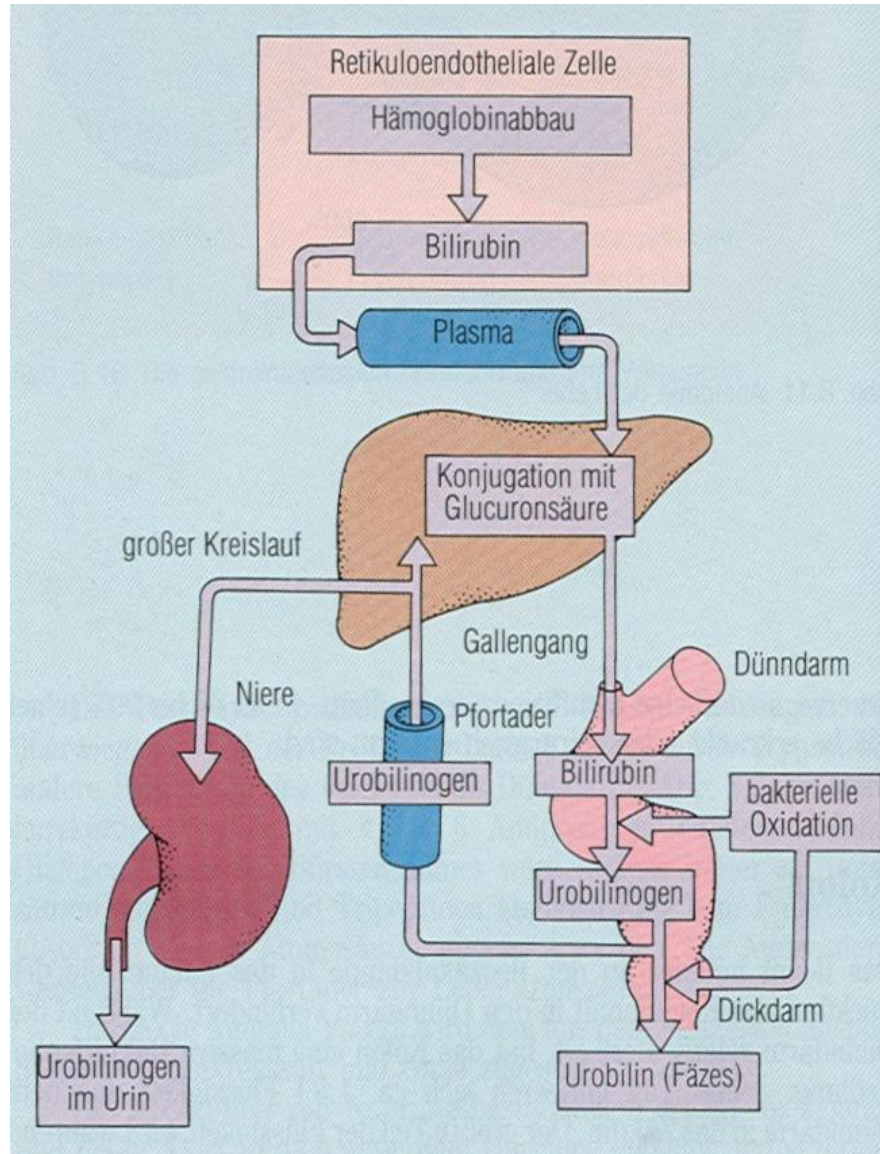



Institute of
Transfusion
Medicine
and Immuno-
haematology

German Red
Cross
Blood Donor
Service
Baden-
Württemberg /
Hessen
Frankfurt/
Main
Germany

Liver metabolism

Fatty acid

Synthesis of
VLDL-
Lipoproteins

Resorption of
HDL- and LDL-
Lipoproteins

Amino acid

Production of
plasma proteins
(Albumine)

Proteins for
blood clotting
and fibrinolysis

carbohydrat metabolism

Glucose
Fructose → Glycogen
Galactose

Gluconeogenesis

Fatty acid → Glucose



Liver CT-Scan



Institute of
Transfusion
Medicine
and Immuno-
haematology

German Red
Cross
Blood Donor
Service
Baden-
Württemberg /
Hessen
Frankfurt/
Main
Germany

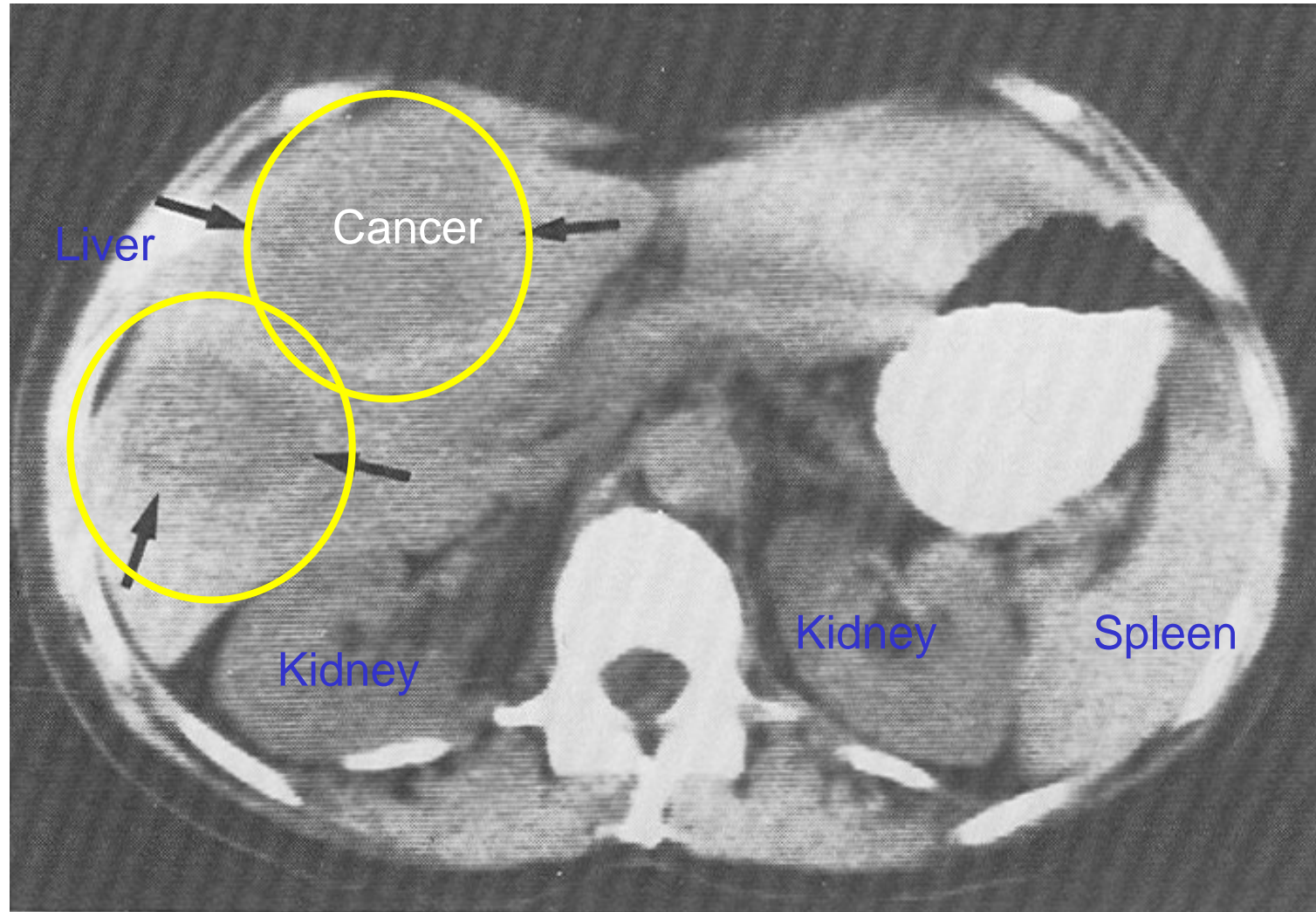



**Institute of
Transfusion
Medicine
and Immuno-
haematology**

**German Red
Cross
Blood Donor
Service
Baden-
Württemberg /
Hessen
Frankfurt/
Main
Germany**

Liver Ultra-Scan

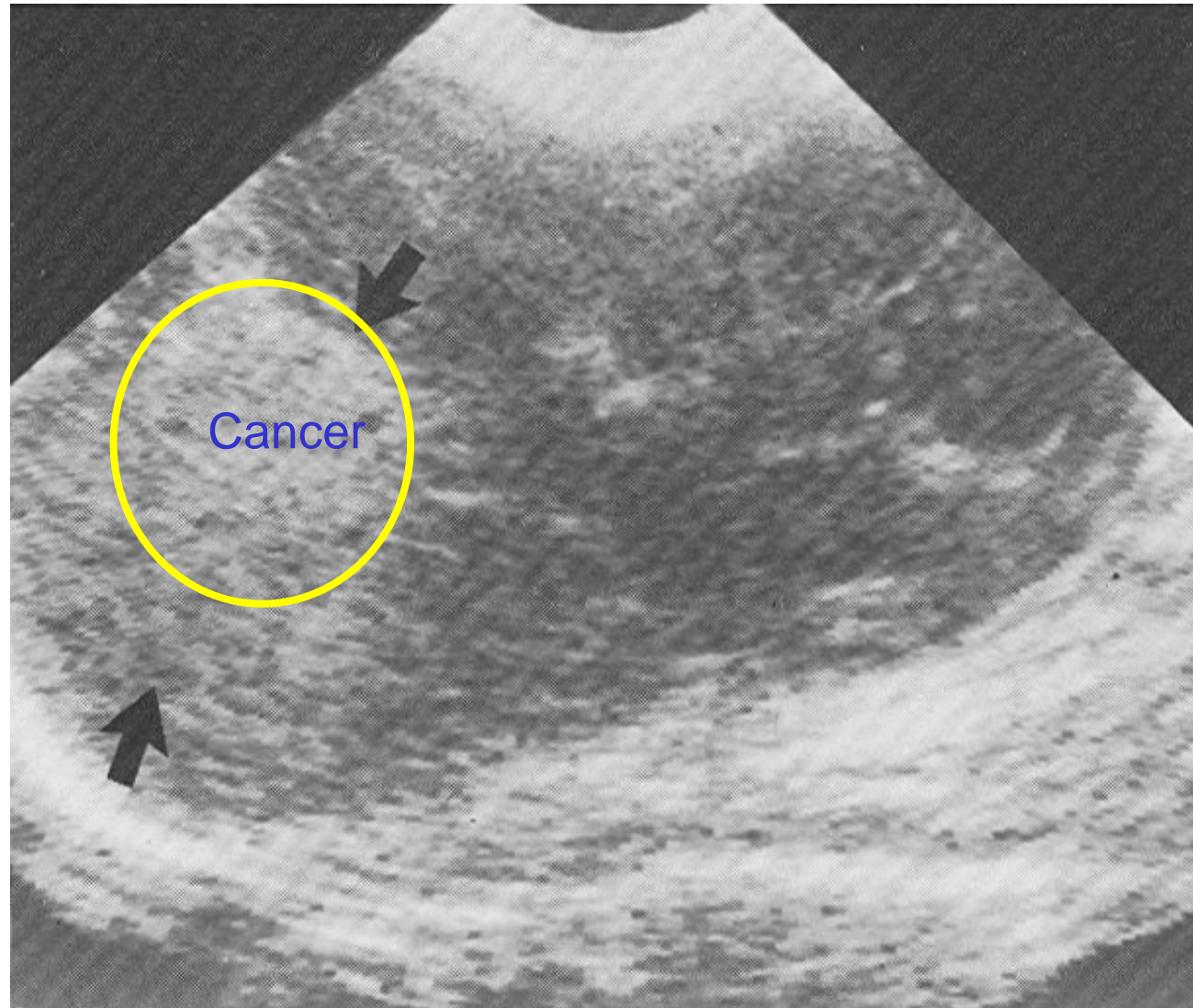



Institute of
Transfusion
Medicine
and Immuno-
haematology

German Red
Cross
Blood Donor
Service
Baden-
Württemberg /
Hessen
Frankfurt/
Main
Germany

Livercirrhosis

🔴 Toxicant cirrhosis

➤ Ethanol

🔴 Chronic virus infections

➤ HCV

➤ HBV

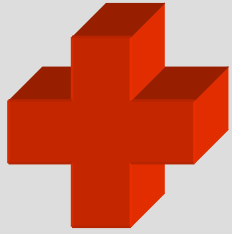

Problems with Liver cirrhosis



Institute of
Transfusion
Medicine
and Immuno-
haematology

German Red
Cross
Blood Donor
Service
Baden-
Württemberg /
Hessen
Frankfurt/
Main
Germany

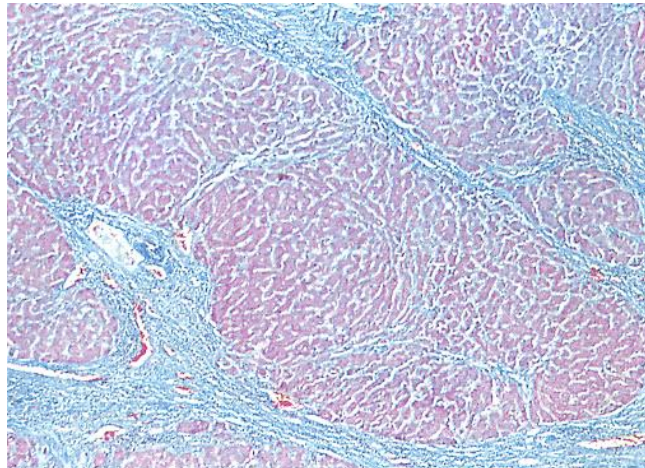
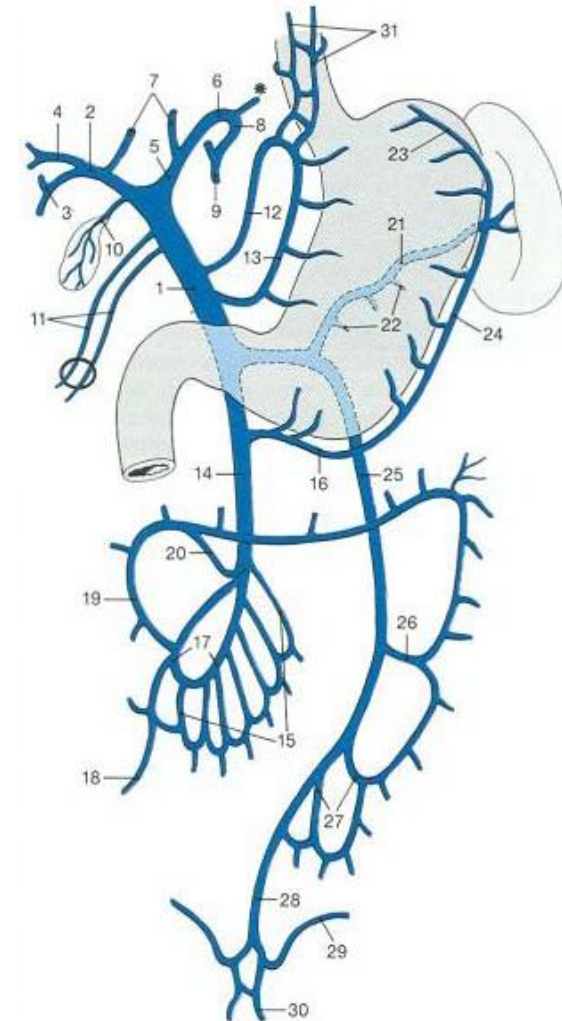
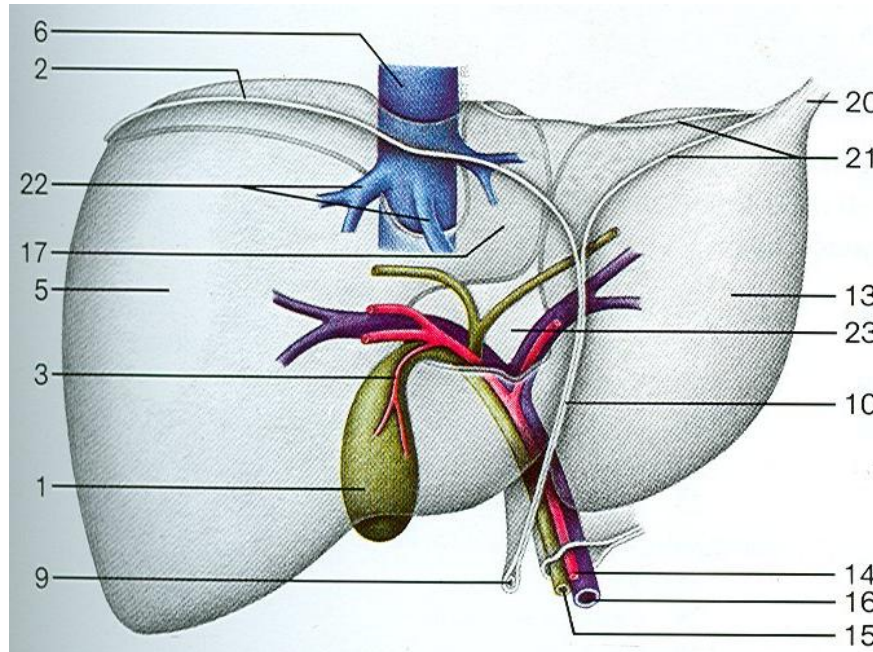



TIPS-Therapy

Transjugular-Intrahepatic-Portal-Stent



**Institute of
Transfusion
Medicine
and Immuno-
haematology**

**German Red
Cross
Blood Donor
Service
Baden-
Württemberg /
Hessen
Frankfurt/
Main
Germany**





Institute of
Transfusion
Medicine
and Immuno-
haematology

German Red
Cross
Blood Donor
Service
Baden-
Württemberg /
Hessen
Frankfurt/
Main
Germany

TIPS-Therapy

Transjugular-Intrahepatic-Portal-Stent

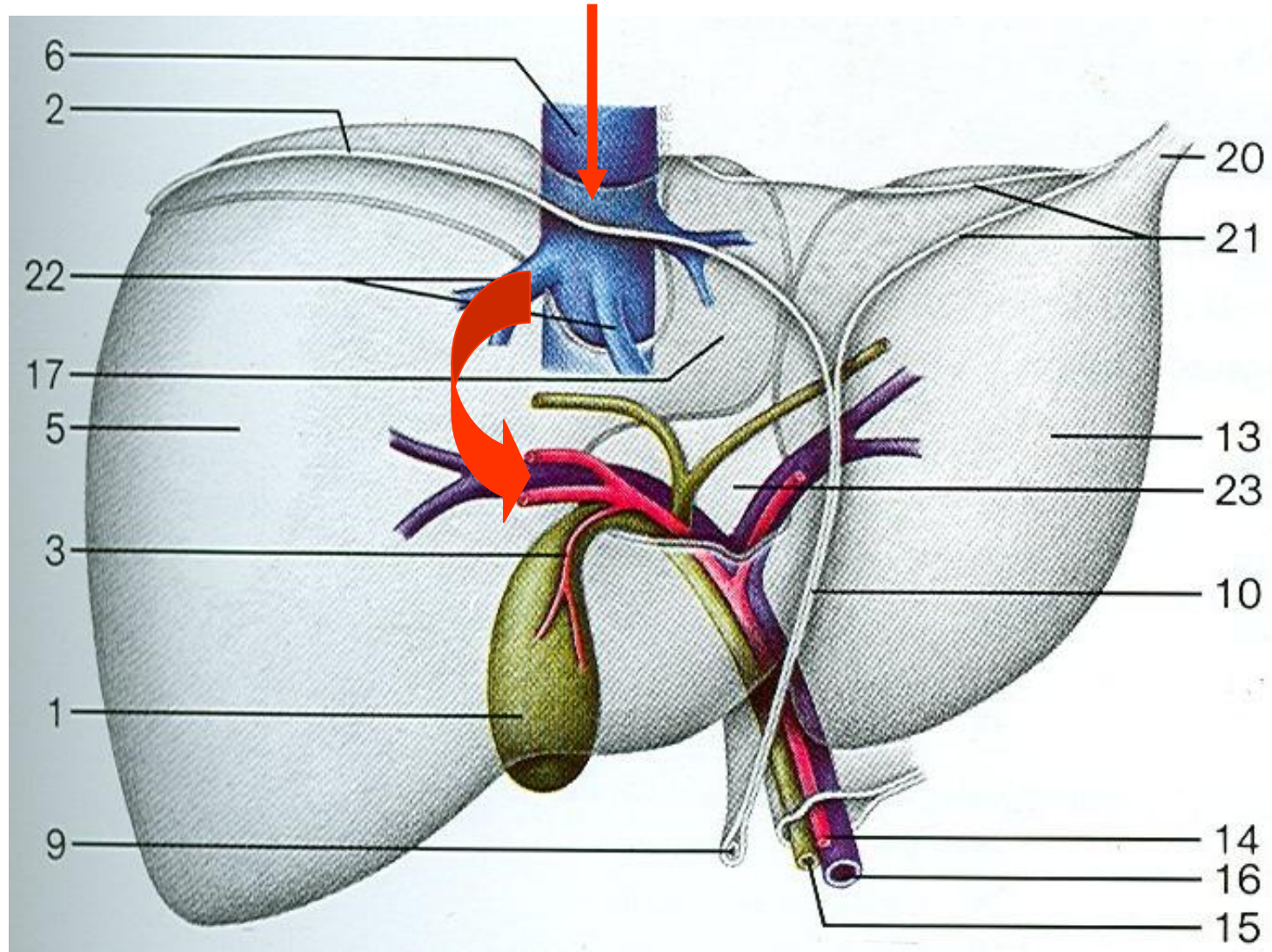



Institute of
Transfusion
Medicine
and Immuno-
haematology

German Red
Cross
Blood Donor
Service
Baden-
Württemberg /
Hessen
Frankfurt/
Main
Germany

Function of the liver

- 🔴 **Metabolism of fett acids**
- 🔴 **Metabolism of carbohydrates**
- 🔴 **Metabolism of proteins**



What can you see?



Institute of
Transfusion
Medicine
and Immuno-
haematology

German Red
Cross
Blood Donor
Service
Baden-
Württemberg /
Hessen
Frankfurt/
Main
Germany

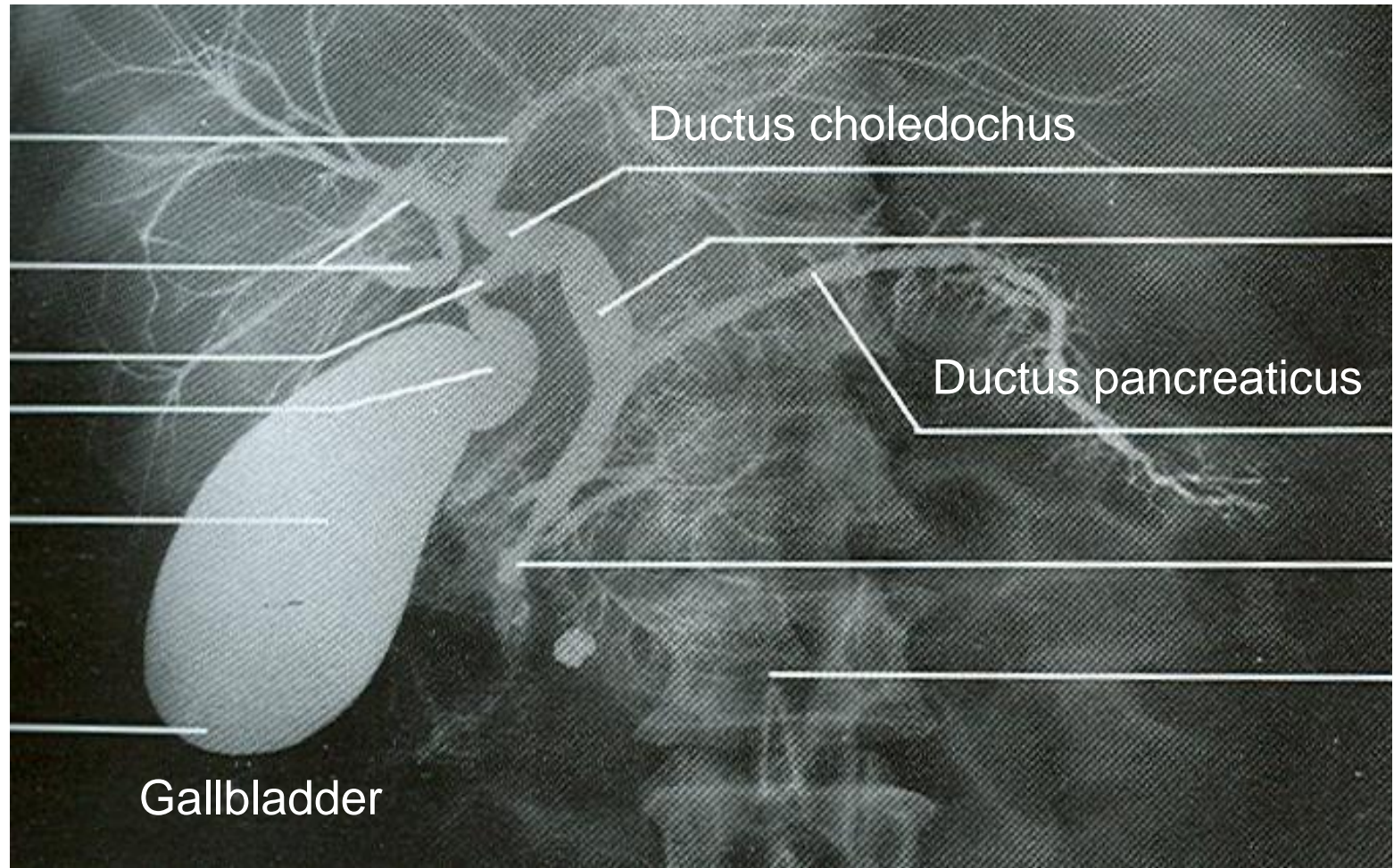



Gallbladder



Institute of
Transfusion
Medicine
and Immuno-
haematology

German Red
Cross
Blood Donor
Service
Baden-
Württemberg /
Hessen
Frankfurt/
Main
Germany





Anatomy of pancreas



Institute of
Transfusion
Medicine
and Immuno-
haematology

German Red
Cross
Blood Donor
Service
Baden-
Württemberg /
Hessen
Frankfurt/
Main
Germany

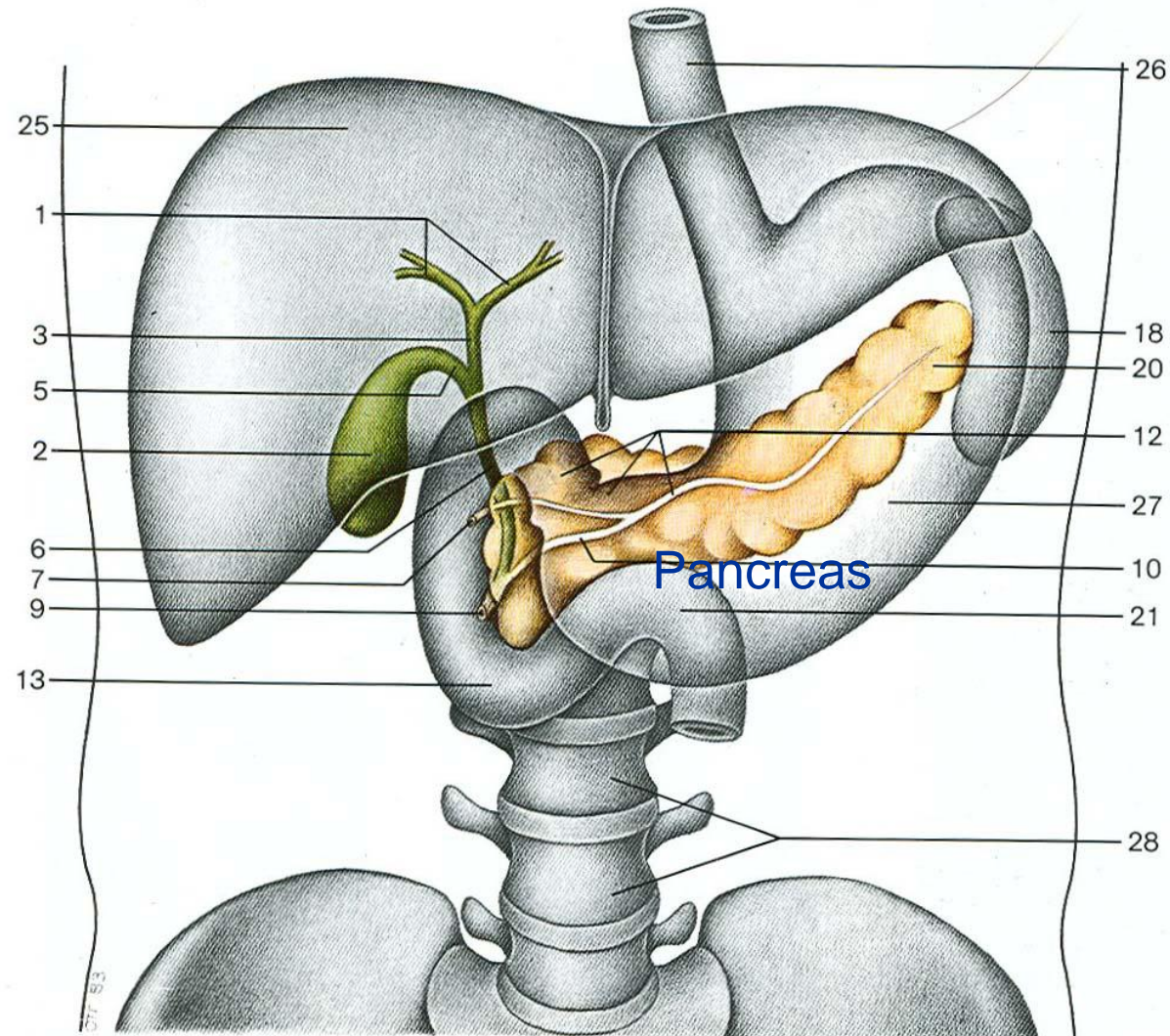



Anatomy of pancreas



Institute of
Transfusion
Medicine
and Immuno-
haematology

German Red
Cross
Blood Donor
Service
Baden-
Württemberg /
Hessen
Frankfurt/
Main
Germany

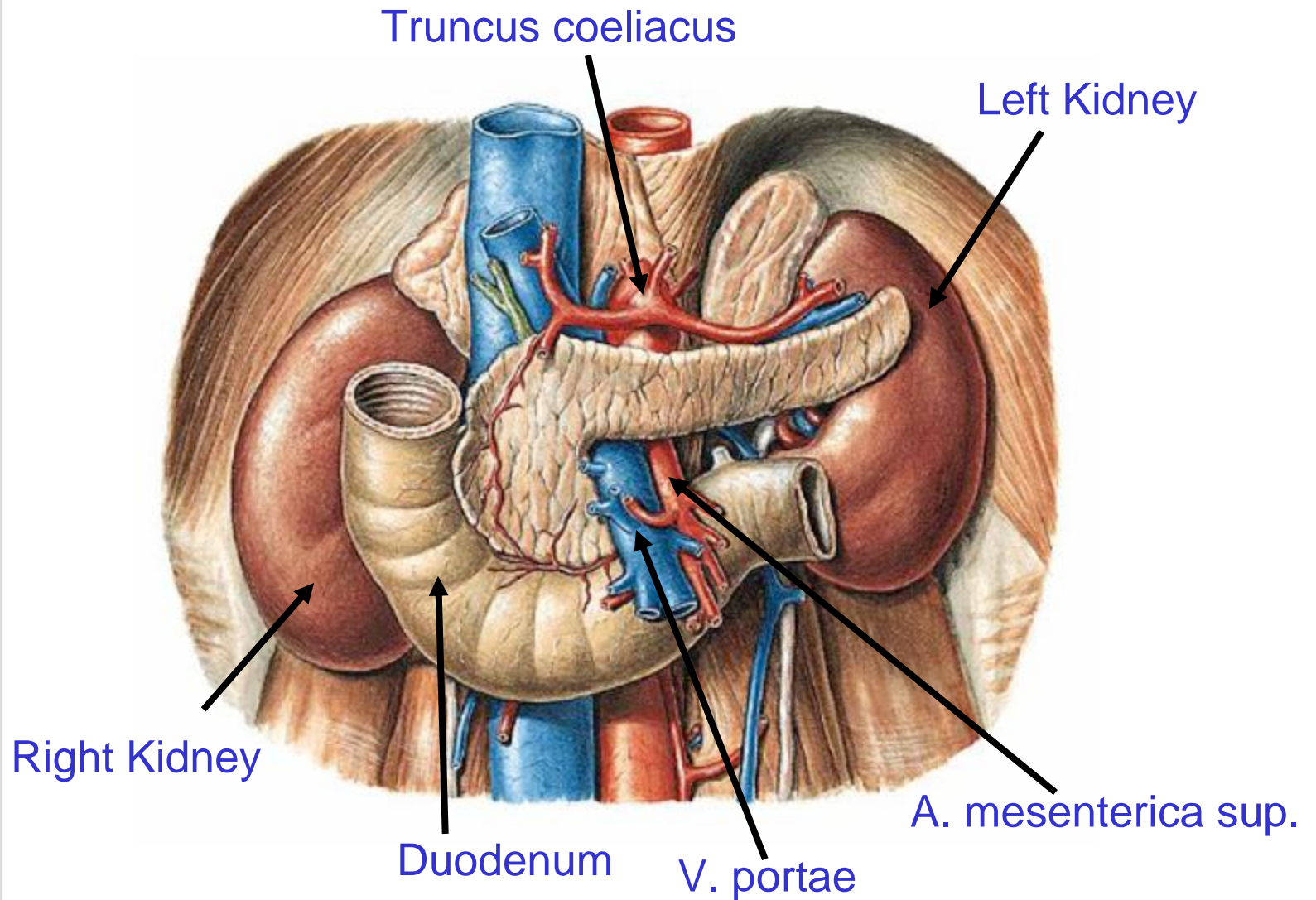



Pancreas



Institute of
Transfusion
Medicine
and Immuno-
haematology

German Red
Cross
Blood Donor
Service
Baden-
Württemberg /
Hessen
Frankfurt/
Main
Germany

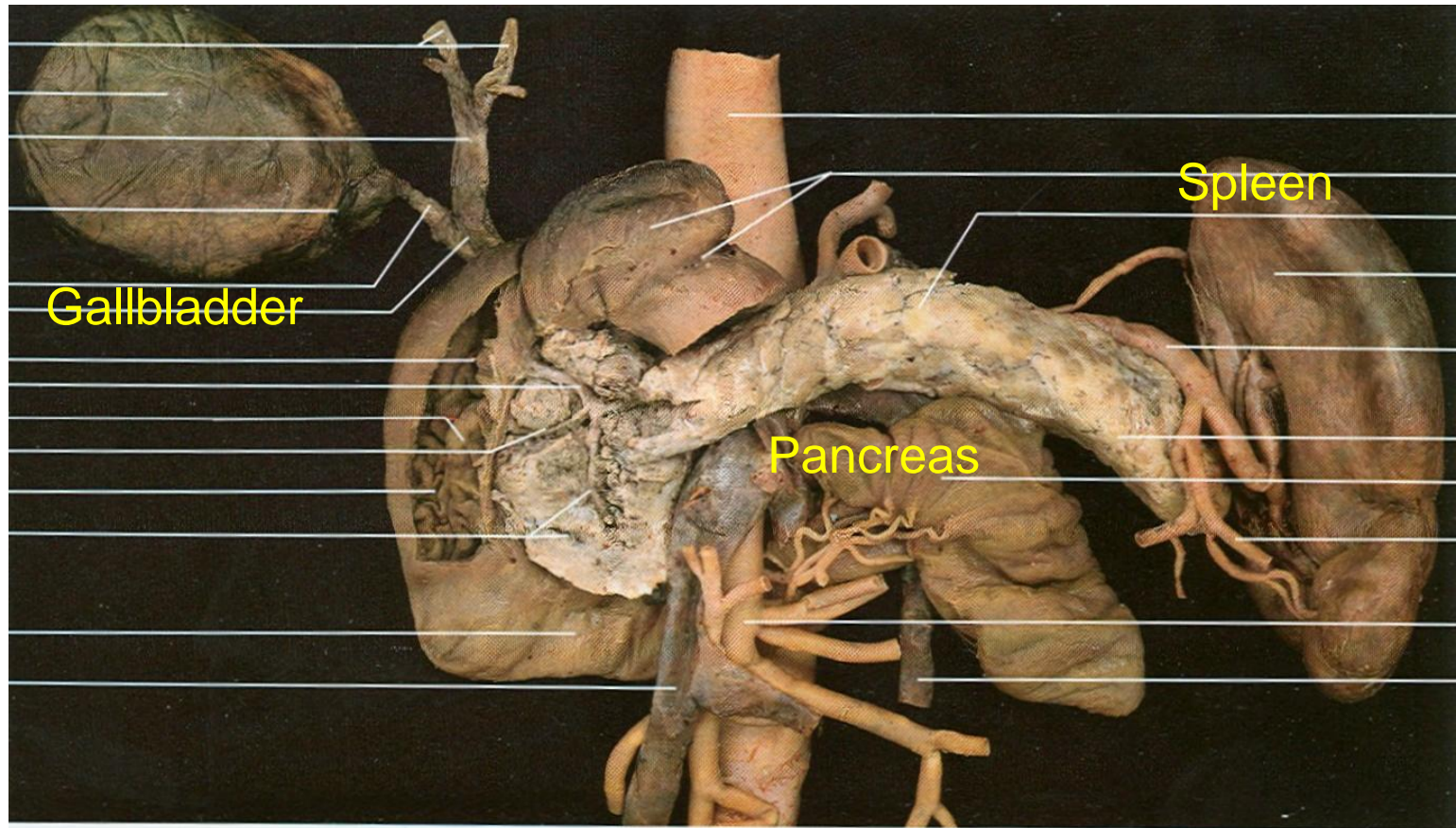



Pancreas blood vessels



Institute of
Transfusion
Medicine
and Immuno-
haematology

German Red
Cross
Blood Donor
Service
Baden-
Württemberg /
Hessen
Frankfurt/
Main
Germany





Pancreas ductus pancreaticus



Institute of
Transfusion
Medicine
and Immuno-
haematology

German Red
Cross
Blood Donor
Service
Baden-
Württemberg /
Hessen
Frankfurt/
Main
Germany

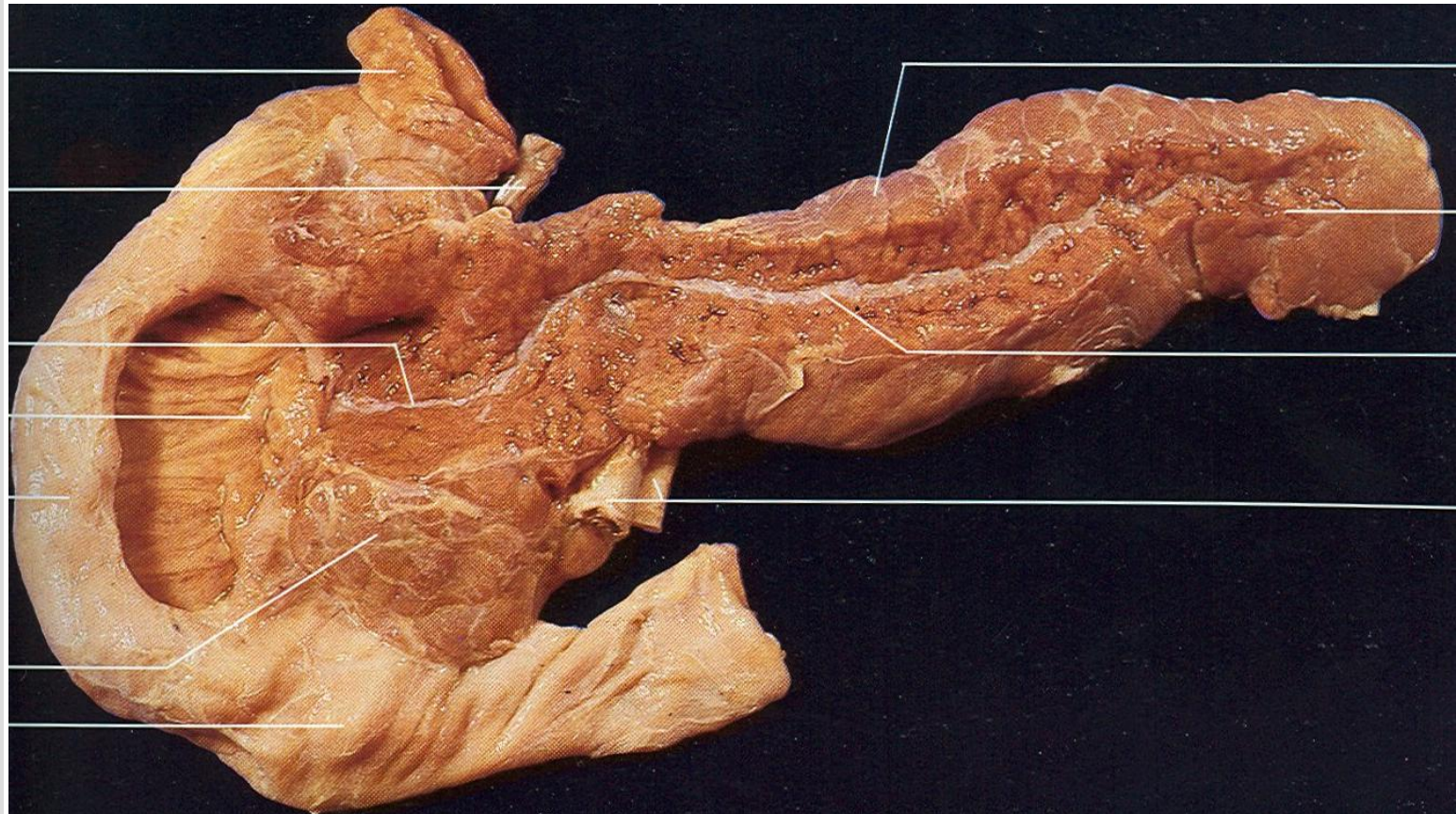



Institute of
Transfusion
Medicine
and Immuno-
haematology

German Red
Cross
Blood Donor
Service
Baden-
Württemberg /
Hessen
Frankfurt/
Main
Germany

Function of pancreas

Exocrine function

- Production of enzymes for digestion of amino acids, fatty acids and carbohydrates

Endocrine function

- A-cells: production of glucagon
- B-cells: production of insulin
- D-cells: production of somatostatin

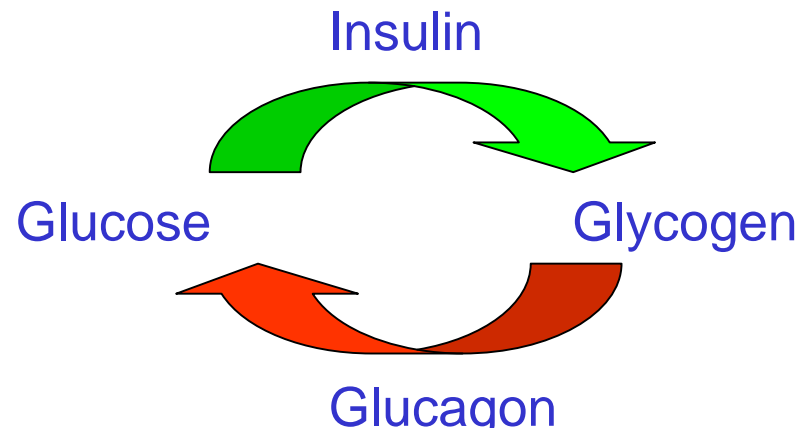



Anatomy of kidney



Institute of
Transfusion
Medicine
and Immuno-
haematology

German Red
Cross
Blood Donor
Service
Baden-
Württemberg /
Hessen
Frankfurt/
Main
Germany

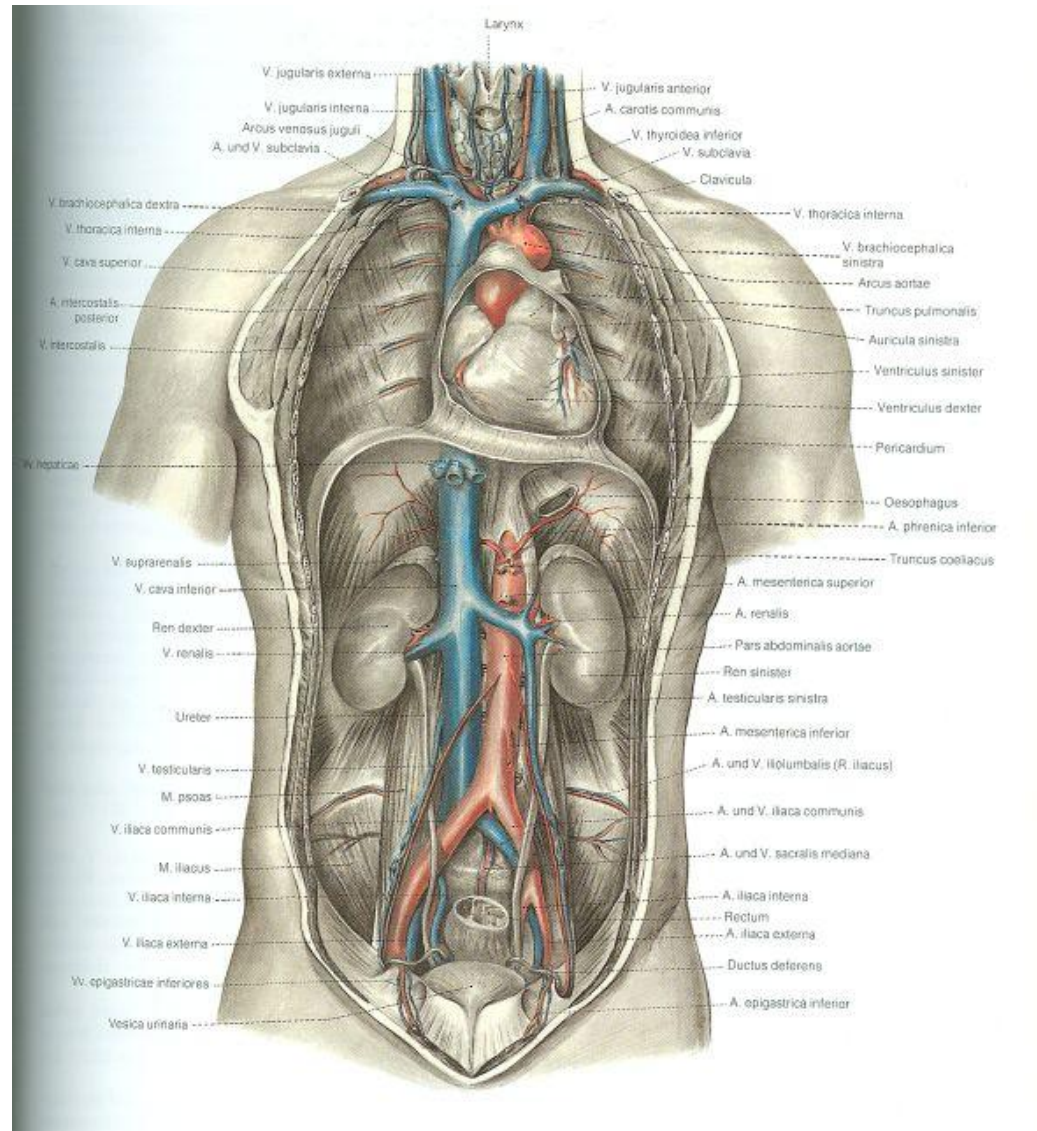



Institute of
Transfusion
Medicine
and Immuno-
haematology

German Red
Cross
Blood Donor
Service
Baden-
Württemberg /
Hessen
Frankfurt/
Main
Germany

Function of kidney

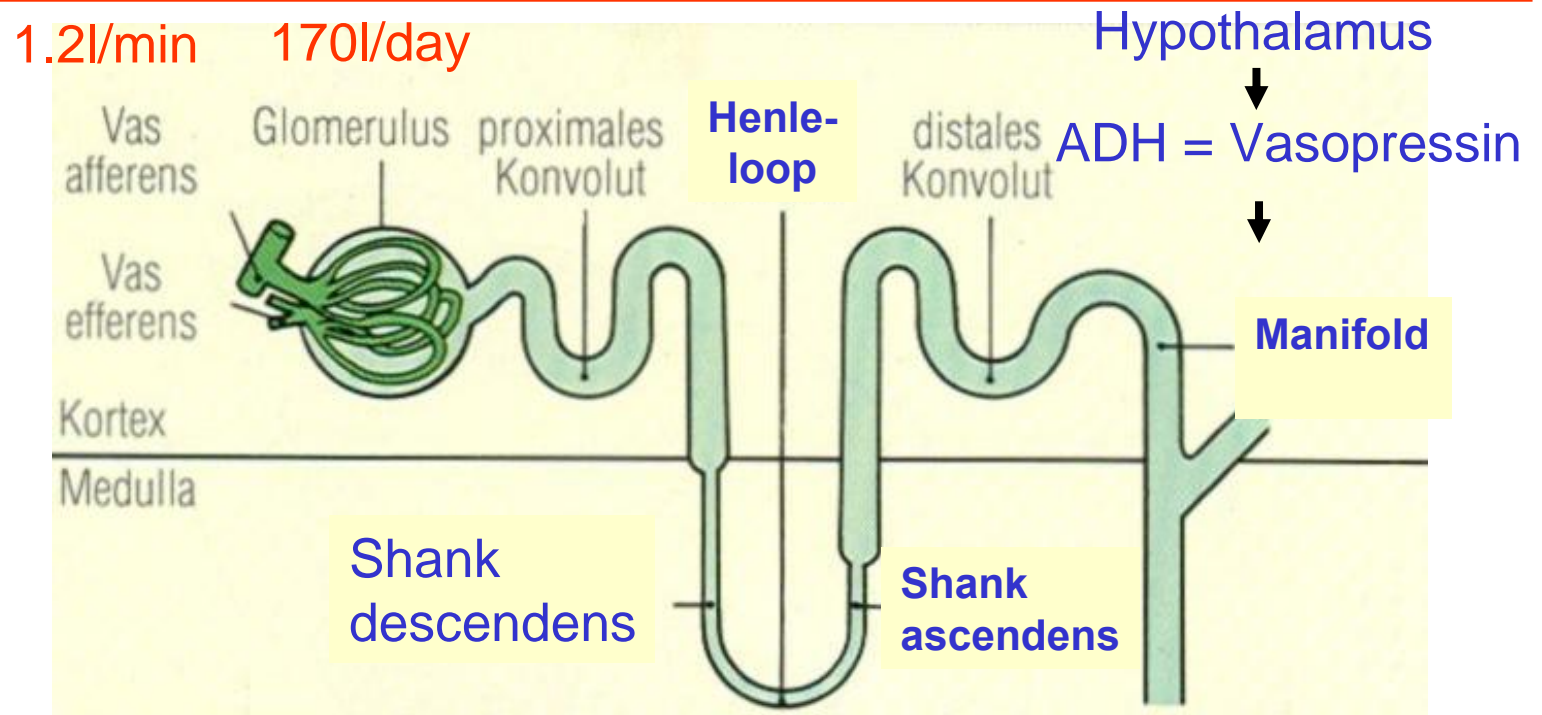

Daily production of urine: 1-2l



Institute of
Transfusion
Medicine
and Immuno-
haematology

German Red
Cross
Blood Donor
Service
Baden-
Württemberg /
Hessen
Frankfurt/
Main
Germany

Literature

- **Anatomy Schiebler – Schmidt**
- **DTV Atlas Anatomy**
- **Histology Stevens, Lowe**
- **Anatomy of humans Rauber/ Kopsch**
- **Anatomy of humans Rohen/ Yokochi**